Miss E Hall jan 5
808 Carlton Street

THE DESERONTO POST

And EAST HASTINGS LEADER

Volume 13, No. 51 | Published at Deseronto, Canada Every WEDNESDAY Afternoon | DESERONTO, ONT., WEDNESDAY, MAY 28, 1924 | EIGHT PAGES | Yearly Subscription Rate to Canada, $1.50 To United States and England, $2.00

F. E. RATHBUN SUCCUMBS COLLAPSED AT HOTEL

Collapsing after attending a dinner party with some friends at the Westminster Hotel, Toronto, on Friday evening, F. Ernest Rathbun died before medical assistance could be given. Mr Rathbun was passing through the rotunda of the hotel when he suddenly fell to the floor and died within a few minutes. Chief Coroner Graham investigated and decided that an inquest was unnecessary as death was due to natural causes.

Mr Rathbun, who went to Toronto from Deseronto, was secretary-treasurer of the Electroplex, Limited, Dufferin Street. He is survived by his wife. He was a son of Mrs F. S. Rathbun, now of Toronto.

Mr John D. Fletcher is on the sick list.

Williams, the touring Belleville slab artist, appeared on the mound for Grand Rapids the other day and lasted one innings.

Campbellford police are looking for Ernest Cornelius, an Indian, who dug himself out of the jail in that town, and Roy Lindsay, who broke away when being arrested.

Earl Phillips has purchased the former Rathbun property on East Main Street, next to Thos. J. Warren's, and will take possession at once. It is understood Mr Phillips will make some drastic changes in the appearance of his new property. Mr Phillips and family came to Deseronto from Point Anne where he is employed and they are the kind of citizens that help make a good town better.

The Trenton Courier-Advocate has changed owners again. A year ago Young and Statia sold it to the Trent Valley Newspapers Limited, a rather high-sounding corporation, which also took over a Stirling paper. The Stirling paper was eventually sold and the big "idea" began to foozle. Vance Statia, who was one of the owners when the paper was sold thirteen months ago, is now sole owner, and may his shadow never grow less. He knows what he can or cannot do in the town of Trenton, the very same something that show some newspapermen that they don't know everything in the proper running of the small town newspaper. Trenton will now go back to normalcy which is another word for 'as you were.'

140th Anniversary of Settlement of Upper Canada

UNITED EMPIRE LOYALIST CELEBRATION

Belleville, Ontario

WEEK OF JUNE THE 16, 1924

PROGRAMME

June 15—48th Highlanders Regiment, 600 strong, with two bands. Free band concerts in the parks.

Monday, June 16th—Military Day—In addition to the 48th Regiment, there will be many regiments and bands from this district. In the evening programme of Community Dancing will be arranged.

Tuesday, June 17th—All fraternal societies in parade including three County Orange Lodges. Ball games and horse races in the afternoon. Grand Pageant and Fireworks at night.

Wednesday, June 18th—School Childrens' Parade and singsong with band concerts and ball game in the afternoon. Fireworks and Pageant at night.

Thursday, June 19th — Industrial Parade with band concerts horse races and sports in the afternoon and dancing on the streets at night.

N.B.—In addition to the foregoing there will be an exhibition of relics in the Armouries open Tuesday and all day during the week. Many garden parties and social functions are also being arranged.

TOWN AND COUNTRY

Trenton's tax rate is 48 mills.

Glen Island resort opens next week.

Snow flurries were prominent here on Sunday.

A government plane passed west yesterday morning.

The Salvation Army corps of Napanee conducted services here on Thursday evening.

Well, here's hoping June brings along that summer weather we have been doing without.

The Steamer Brockville carried a large crowd of Deseronto people to the Picton celebration on Monday.

A decision given recently at Osgoode Hall, Toronto, is of much interest to motorists. By that decision a motorist is responsible for the safety of those whom he offers a "lift." So you must not be offended if a friend passes you on the road without asking you to jump in for a ride. His refusal will be due to the fact that he does not want to pay a heavy bill for damages to you in case he has an accident and you are severely injured.

Fire Marshal Heaton of Toronto, on a visit to Trenton, says all fire hazards must go. He might have more to say on the subject if he ever visits Deseronto. For the benefit of those who don't know let it be said that the fire marshal has power to order the removal of any rubbish that might cause a fire. He also has power to order the owners to remove buildings or alter them when he deemed that they constitute a decided fire hazard.

Had Relatives Here

Byron McCrodan, who was shot early Sunday morning, May 18th, by a game-keeper on a private reserve near Baltimore, died in a Toronto hospital on Monday morning. Crossen, the man who did the shooting, will be charged with murder. McCrodan was born in Belleville thirty years ago and was engaged with the Pure Gold Manufacturing Company, Toronto, as a chemist. He was a B.A. of Toronto University and an overseas veteran. He is survived by his wife and four year old son, and widowed mother who, by the way, is a cousin of Mrs S. Allen, Mrs W. Hatch and Mrs R. Geddes of Deseronto.

Fishing Regulations for Ontario

An order-in-council amending the fisheries regulations for the province of Ontario has been published in the Canada Gazette. The order makes it illegal for anglers to use more than one fishing line. Except for those angling or trolling all fishermen must hold licenses from the Department of Game and Fisheries of the Province of Ontario.

The order reads that "no one shall fish for, catch or kill in any of the waters of the province in one day by angling a greater number than eight large mouthed or small mouthed black bass nor take away at any time a greater number than two days' legal catch." This regulation also stated that four maskinonge will constitute one day's legal catch. No one shall catch by angling a greater number of speckled or brown trout than in the aggregate shall weigh more than ten pounds according to the regulations. It is forbidden to take away more than twenty pounds of trout.

Special Train Service Toronto to Owen Sound Account General Assembly of the Presbyterian Church in Canada

For the convenience of delegates attending the above conference, the Canadian National Railways are operating special train from Toronto to Owen Sound on Wednesday, June 4th, leaving Union Station at 12.20 p.m. standard time, arriving Owen Sound 3.15 p.m.

Accommodation of the very best has been arranged for the comfort and convenience of the delegates. Train will have standard Canadian National Railways equipment — high-class vestibul coaches, dining and parlor cars.

Full particulars from any Canadian National Ticket Agent.

RULES OF SUCCESS THOS. CUSACK'S IDEA

Few men succeed in life.

***

Many men fail.

***

Those who fail are those who do not live right.

***

Your first duty is to form good habits.

***

The first good habit is "early rising"—six o'clock.

***

I don't remember the time when I wasn't up at six o'clock.

***

If you want to have an asset in life get up at six o'clock, eat a careful breakfast, and you'll find your brain will function right through the entire day.

***

The second good habit to form is that of Work.

***

All the failures I know are men who do not work.

***

Men that form the habit of working are the men who make good.

***

No matter what your aim in life may be, you will get there if you will work and work intelligently.

***

The man who loafs and drifts is always a failure.

***

All the success attributed to me is nothing but the result of work.

***

For many years I worked fourteen hours a day.

***

Hard work means success.

***

And as you succeed in life and get to make money, as you will, remember that there are poor in the world.

***

Part of that money you should give to those unfortunate people.

***

Unfortunate is the man that has too much money.

***

Unfortunate is the man who does not have to work.

***

The following prominent men were asked to what one or two things they attributed their success:

***

President C. W. Eliot— Good health; sticking to one job; work.

***

Henry Clews, LL.D.—Hard work and concentration of energies upon the matter in hand.

***

C. H. Parkhurst, D.D.—Good parentage and hard work.

***

John W. Gates — Attending strictly to business and working 16 hours a day.

***

W. L. Douglas—Being a thorou practical shoemaker. Hard work and determination to succeed under adverse circumstances.

***

Luther Burbank—Honest, sincere, and strict attention to business and to the interests of others as well as my own.

***

J. Walter Thompson—Hustle.

***

Col. A. A. Pope—Self-sacrifice and work.

***

John Wanamaker— First on the job in the morning and last to leave at night.

***

Andrew Carnegie—Three rules of success: Work, work, work!

***

J. D. Rockefeller—Maintaining my credit and perseverance in work.

***

Henry Ford—Fourteen to eighteen hours a day work for a number of years and rendering a service to humanity.

***

A word to the wise is sufficient.

All the logs purchased by and dumped here this winter for the Trenton Cooperage Company, were rafted here this week and will be towed to Trenton.

Town Council Minutes

A regular meeting of the Town Council was held on Tuesday, the 20th of May. The following were present: Mayor Miller and Couns. Fitchett, McCullough, Therrien and Thomas.

The minutes of previous regular meeting were read and adopted.

The following communications were read: —

Secretary, Ontario Electric Municipal Association, enclosing forms of a resolution which he is desirous we should pass, urging the Government of Canada to refuse the application of Confederation Canal and Power Company which is asking the right to develop the St. Lawrence River for power purposes. Moved by Coun. Therrien, seconded by Coun. Fitchett, that the resolution be passed and forwarded as requested.—Carried.

W. S. Herrington, stating that in his opinion the Council would not be justified in selling the debentures authorized by the by-law passed in 1907, for the purpose of making repairs upon the pumping station; also if a by-law is passed under the Local Improvements Act by a two-thirds vote of all the members of the Council, we can go on and construct sidewalks and the owners will have no right to petition against it, and the Council may also assume such portions of the work as it may seem proper and charge the rest of the cost against the land abutting directly on the work. Ordered received and filed.

T. H. Thompson, M.P., stating he has taken up the matter of repairs to the dock at Deseronto each year and did what he could to get the government to take it over and put it in repair, and last year the Minister stated he had the matter under consideration, but as yet nothing has been done. He will do everything he can. Ordered to be received and filed.

T. H. Thompson, M.P., stating he is in full sympathy with the bonus to totally disabled men and to war widows and will do all he can to have the rate of pension made permanent. Ordered to be received and filed.

Amputations Association, thanking the Council for supporting them by endorsing their stand as regards the permanency of the pensions. Ordered filed.

The following accounts were read:

McKelvey & Birch, Ltd	$ 25.00
C. Bruyea	2.95
T. A. Stewart	10.50
Quinte Fuel, Dock etc.	16.00
Cranston Novelty Advtg	4.40
Isaac Allum	3.00
F. Hankin & Co.	112.90
R. J Moon & Son	2.60
Deseronto News Co.	5.60
Town Clerk	4.20
Deseronto Post	8.00
Arnold Collins	37.96
R. Miller	11.75

Moved by Coun. Fitchett, seconded by Coun. Therrien, that they be referred to the Finance Committee to be paid if found correct.—Carried.

Coun. Thomas read the report of the Finance Committee. On the 15th of April, town had $697.87 to its credit at the Standard Bank. Since then the Treasurer has deposited $2,387.93 and withdrawn $2,863.24, leaving a balance of $222.56. The Treasurer's expenditure includes $260 for operators wages at pumping station, $112.35 to the bank for interest on demand promissory notes, $800 to the public school board, $650 to the high school board, $120 to E. A. Rixen for premium on Firemen's Collective Policy and $349 to the Hydro Electric. The Treasurer has discounted a promissory note for $1,000 and the town's indebtedness to the bank now stands at $23,824.46. He moved, seconded by Coun. McCullough, that the report be accepted.—Carried.

The reports of the various other committees were read and accepted.

Coun. Thomas referred to the quality of the refuse dumped at the dock and said that in his opinion it should be stopped. The Council concurred and it was agreed that steps should be taken to prevent such dumping in the future.

The Mayor referred to the water in the cellars of certain residents on upper Mill Street and after some discussion the matter was left in the hands of the Streets and Market Committee to find out the cause.

The question of supplying water to Mr James Bruyea in accordance with his application was considered and referred to the Water, Gas and Electric Committee.

Moved by Coun. Fitchett, seconded by Coun. Therrien, that the office of the Town Clerk be closed every Wednesday at 12 o'clock noon, during the months of June, July, August and September of this year.—Carried.

Council adjourned.

It rains easy.

The business places in town were closed on Monday while the banks were not.

Joseph Hill of Point Anne, whilst assisting in the construction of a new crushing building at the Canada Cement Works, fell from a scaffold, a distance of twenty feet, striking on a rock floor and suffered scalp wounds as well as other injuries.

EMPIRE DAY OBSERVED CHILDREN HAD BIG TIME

Empire Day at the public school was a decided success, and was enjoyed thoroughly by the pupils and the numerous visitors. Directed by the staff and members of the Home and School Association, the children presented a splendid program of songs and drills. Two boys made speeches dealing with the life of Sir John A. Macdonald and the rise of the British Empire. The May-pole Dance, which was repeated twice during the afternoon, deserves special mention. The dance of the fairies and the crowning of the May Queen followed the May-Pole Dance.

The pupils were most enthusiastic over the races. These were under the supervision of the principal and members of the school board, and were many and varied to suit all ages.

The baseball match between the high school and the public school boys was an interesting event of the day. The game ended in favour of the public school boys.

Those in charge of the refreshment booth on the grounds were kept busy attending to the wants of the small folks, while the tearoom was equally attractive to the adults.

The list of races and prize-winners follows:—

Running races—girls, 5 to 7 years — Helen Laughlin, Marie Houle.

Girls, 8 to 10—Jessie Hines, Irene Provins, Kathleen Generaux.

Girls, 10 to 12—Millie Houle, Marie Genereaux, Mary Hunt.

Girls, 12 to 14—Muriel Detlor, Jean Genereaux, Ruby Claus.

Walking race—Lillian Wagar, Jennie Perry.

Potato race—Elva Dulmage.

Needle threading contest—Ethel Sagar, Kathleen Brown.

Boys races, 5 to 7—Douglas Cole, George Houle, H. Gaulin.

Boys, 8 to 10—Garfield Maracle, John Phillips.

Boys, 10 to 12—James Gaulin, Tom Tinney.

Boys, 12 to 14—A. Chisholm, J. Barber.

Walking race— A. Chisholm, Leo Bruyea.

Potato race—E. Johnston, F. Harvey.

Sack race—Chas. Gaulin, Jas. Gaulin.

3-legged race—G. Provins and A. Chisholm, E. Houle and J. Gaulin.

Hop, step and jump—A. Chisholm, Leo Bruyea.

Horse shoe throwing—E. Johnston, Manson Loft.

Long distance race, senior—A. Chisholm, J. Barber.

Long distance, junior— Tom Tinney, E. Johnston.

Baseball game — Deseronto high school vs. Deseronto public school. Score 13 to 10 in favor of the public school.

A chimney fire at Maracle's on Brant Street on Saturday morning brought out the fire brigade. No damage.

He Saw the Point

An editor once needed $100; he looked over his subscription list and noted that some subscribers were in arrears for two years, a few three years, and one or two five years, in all amounting to five hundred dollars. He sent out some duns and one man received the missive with indignation. He went to raise a row with the editor for dunning him. The editor showed him some duns he had received himself, one for paper, one for type, one for ink, and several others. "Now," said the patient editor, "I didn't get mad when these came. I knew I owed for them and relied on you and others who owed me to pay for them. You see we all depend on somebody." The mad subscriber saw the force of the argument and said he was sorry he had let the bill run so long. He paid.

Early History of Massassaga

Mrs James Broad, 83 years of age, nee Hannah Wallbridge of Massassaga, has furnished the following facts from memory regarding the early history of Belleville and the Bay of Quinte:

Eliza Wallbridge in the year 1802 took out a lease for 1,200 acres on Massassaga Point and in 1808 settled on this land. She raised a family there and left the homestead to John E. Wallbridge father of Mrs Broad, he later moving to Newcastle. Eliza Wallbridge had a brother, Asa Wallbridge, who built the first shack where Belleville now stands, in about the year 1800, not taking out any claim as far as Mrs Broad knows. Asa died at an early age and was buried on the farm of Eliza Wallbridge, now known as the Wallbridge family burying ground on the original homestead. In the year 1812 Massassaga Point had a troop of soldiers stationed there, commanded by Capt McDonald, to guard the narrows of the Bay of Quinte at that point. Ship Island derived its name from an incident when it was taken for an American ship. The island had two poplar trees upon it, which loomed up in the distance and were taken for masts of an American ship. Commander McDonald ordered his guns turned on the phantom ship and shot the top off one of the trees. This island, just east of Massassaga in Big Bay, was called Ship Island henceforth. Sauguin Island was a trading post for the Indians. They had a village there as their central point. Captain Hunter ran a hotel on Sauguin Island after the war. Many of the Indian wigwams there were destroyed. Capt. Hunter afterwards settled on lot 67. Waupoos Island was the burying ground for the Indians.

COMING EVENTS

—The regular meeting of the Home and School Association will be held in the public school this Friday, May 30, at 3.45 p.m.

—The Ladies Aid of the Methodist Church will hold an Afternoon Tea at the home of Mrs W. H. Richardson, Centre St., on Thursday, June 5th. Tea served from 3 to 6 o'clock. All are most cordially invited. 2t

—For the benefit of the Ladies Aid Society of the Church of the Redeemer, a "Tea" will be given by Mrs Rathbun at her home, Dundas St., on Friday, May 30th, from four to six o'clock. All are cordially invited.

—The Women Citizens' League will give an entertainment, consisting of a musical programme, and a talk on the "League of Nations; What It Is, and What It Has Done," by Thos. Gault, B.A., in the White Hall on Thursday evening, May 29th. Admission, 25c. Everybody welcome.

Scientific Palmist Here For a Few Days Only

The scientific palmist (lady), who has read the hands of many distinguished people; also for hospitals and specialists, is now at the New Arlington Hotel, Room 7, for a few days only. Hours: 10 a.m. to 9 p.m. Terms, $1.00.

CANADIAN CLAIMS AGAINST GERMANS NOW IN PROCESS OF ADJUSTMENT

A despatch from London says:—Germany having resumed payment of what are known as enemy claims, considerable progress is being made with settling of claims by Canadians against German Nationals, which were delayed for a long time by Germany's default of payments after the Ruhr occupation. It is understood that German payments are at the rate of less than £200,000 yearly, while the arrears amount to nearly £5,000,000, though these may be wiped out immediately after the adoption of the Dawes report.

If the rate of actual payment is slow, however, more progress is being made with the admission of these liabilities by the German representatives in the clearing house set up to administer these matters. A number of Canadian claims which have proved impossible to settle are now before mixed arbitral tribunals in London.

As security for payment of these claims the Canadian Government has over $20,000,000 worth of sequestrated German property in Canada, and relying on this, will reimburse Canadian claimants against German Nationals once their claims have been admitted. It is understood that since £1,000,000 was paid over two years ago as the cost of the Canadian army of occupation in Germany no reparations payments have been received by Canada. The Reparations Commission is said to have about £15,000,000 to its credit as a result of payments in kind and the Ruhr occupation, but there is no immediate prospects of Canada receiving any share of this. It appears more and more likely that the $22,000,000 worth of sequestrated German property will constitute Canada's most substantial reparation asset for years to come.

O.T.A. SUSTAINED BY THE SUPREME COURT

Appeal in Case of Smith vs. Ontario Attorney-General is Dismissed.

A despatch from Ottawa says:—The Supreme Court on Thursday morning dismissed the appeal in the case of Smith vs. the Ontario Attorney-General. The Ontario Temperance Act is therefore upheld by the Court.

The basis of the action taken by the appellant Smith was that the Ontario Temperance Act, before the provisions of the Canada Temperance Act were applied to prohibit the importation of liquor into Ontario, was not an Act prohibiting the sale of liquor for beverage purposes, as it allowed the general sale of native wines and the importation and exportation of all liquors. The Attorney-General for Ontario argued that the Act need not be an absolute prohibition, but one prohibiting sale generally would suffice.

Smith is a resident of Toronto. He ordered a case of whiskey, some beer and lager from a dealer in Montreal, and the dealer declined to fill the order on the ground that he could not do so under the terms of the Ontario Temperance Act.

Smith brought action asking for a judicial declaration whether part IV. of the Canada Temperance Act had the force of law in Ontario. To this the Attorney-General for Ontario replied that Smith had no interest enabling him to bring a declaratory action, but that he should be liable to prosecution. The trial Judge, Mr. Justice Orde, dismissed the action on the ground that the Attorney-General for Ontario was not the proper defendant, as it should have been against the Attorney-General for Canada. The appellate division affirmed the judgment as to parties but gave no opinion on the merits.

Smith then appealed to the Supreme Court of Canada.

Hon. Chas. McCrea

Ontario's minister of mines, has been over in the Old Country to get British capital interested in the province's mineral resources. His efforts have been meeting with success.

Prince Henry Draws $43.65 Per Year in Norfolk Town

Prince Henry, the third son of King George has a new job, says a London despatch. It carries with it the annual salary, at current exchange rates, of $43.65. His new office is Lord High Steward of Kings Lynn, a Norfolk town of 20,000 population. In the past this post has been an honorary one, but when, as it is expected will occur shortly, Prince Henry becomes a member of the peerage, he will be regarded as semi-official representative of Kings Lynn in the House of Lords. Incidentally, he will not benefit from his £10 yearly, as he has announced this will go to charity.

Old Material.

"We've been figgering for nearly two years on paving around the public square in our progressive little city," pridefully said the landlord of the Petunia tavern.

"Ah, returned a hypercritical guest. "With good intentions, I presume."

FIVE LOSE LIVES IN WRECK ON L. SUPERIOR

Captain and Two of His Crew Forfeit Chance of Escape in Lifeboats.

A despatch from Sault Ste. Marie, Ont., says:—Replete with stirring tales of tragedy and heroism, grim exposure and near starvation, is the story unfolded by the survivors of the steamer Orinoco, which was wrecked with the loss of five lives, in a fierce storm in Lake Superior last Sunday night. Seventeen survivors have arrived at the Michigan Soo, and they tell graphic stories of one of the most eventful wrecks in the long list of such occurrences on the Great Lakes.

Seeing the already overburdened condition of the lifeboats, which were being lowered over the side of the sinking vessel, Captain Lawrence refused to leave his post, and drowned when his ship submerged. Wheelman Hugh Gordon and Chief Engineer Wurtz followed the lead of their captain, knowing it was unsafe to overcrowd the undersized lifeboats, also stuck to their posts and perished.

William Ostrander and Clarence Carlson died at the oars from illness and exposure while helping to get the survivors to the rocky shore, where after being buffeted about by the waves for nearly 24 hours, the survivors in the boats landed. Many of its crew, which included one woman, were severely frostbitten. William Ostrander was a married man with two children. Clarence Carlson was also a married man with two children, according to information supplied by the crew of the Orinoco.

Hugh Yeomans, a deck hand, fractured his right arm when he fell 20 feet to the bottom of the vessel from the deck when the boat severed. His mates claimed it was a mystery how he ever got out of the hold, for he had to climb up a makeshift ladder 25 feet with one arm.

On landing, one of the crew managed to kill a porcupine, which furnished a mouthful for the famishing survivors, many of whom were in a serious condition from frostbites, when rescued by the searching vessel. All of the officers and members of the crew were residents of the United States, the majority of them belonging to Bay City, Michigan.

All survivors are loud in their praise of the treatment accorded them by Captain D. A. Williams of the tug Gargantua in effecting their rescue and providing food.

"From the time they took us aboard they treated us like princes," said William Scheinder, a member of the Orinoco crew. "Hardly 15 minutes elapsed after we were aboard before the cook called us into the dining-room, where we got a regular dinner which tasted mighty good after being without food since Sunday morning."

Canada from Coast to Coast

Glace Bay, N.S.—Considerable activity now prevails at Louisburg, much coal being shipped from that port. All the collieries, with the exception of the Jubilee, at Sydney Mines, are in operation. Two or three new mines are being opened and it is anticipated that production this year will be considerably in excess of 1923.

Fredericton, N.B.—Farming conditions in Southern New Brunswick are reported to be considerably advanced over the corresponding time in 1923. The extreme flood conditions in many sections held back farming a year ago. So far such extreme conditions have not materialized this season.

Quebec, Que.—Between August 11 and September 25, twenty-five agricultural societies will hold 79 exhibitions, including four districts. The Dept. of Agriculture has prepared a list and the dates of these fairs, which show that farmers in nearly every county will be offered the opportunity of exhibiting.

Timmins, Ont.—Gold production from the mines of Northern Ontario amounted to approximately $2,100,000 during the month of April, according to preliminary estimates. The output at this rate is on a uniform basis. Nine mines contribute to the output and in each case the tendency is toward an increased tonnage and, consequently, heavier production.

Winnipeg, Man.—About 15 per cent. more butter was produced in Manitoba in 1923 than in the preceding year, according to an estimate of the Provincial Dairy Commissioner. The quality, he states, is also distinctly ahead of last year.

Regina, Sask.—Creamery butter production in Saskatchewan during the first three months of this year shows an increase of 409,458 pounds, according to the Provincial Dairy Commissioner. Total production for the period amounted to 1, 683,764 pounds, compared with 1,274,306 pounds for the first quarter of 1923.

Edmonton, Alta.—Nearly 100,000 acres will be planted in corn in Southern Alberta this year, according to official estimates made by the Provincial Dept. of Agriculture. Last year the acreage in corn in the province was estimated at 53,000. A large area is also being sown to sweet clover.

Vancouver, B.C.—In an effort to develop fresh fruit carriage from the Panama Canal to Western Canada, the Furness (Pacific) Line has brought a sample shipment of bananas. The fruit arrived in good shape.

Only Taxpayer in Town Appointed Tax Collector

The man who lives in Boscobel House, in the little town of Boscobel, has just been appointed to a real man-sized job, says a London despatch. The Shifnal authorities decided it was time Boscobel had a tax overseer and collector, so they appointed him to look after the parish rates. Now Boscobel has a population of seventeen, including children, and out of those only one is a ratepayer. He is the man at Boscobel House.

Incidentally Boscobel is the place in Shropshire where Charles II lay in hiding after the battle of Worcester.

Oxford University to Send Arctic Expedition

A despatch from London says:—A British Arctic expedition under the auspices of Oxford University and supported by the War and Air Offices, will shortly sail from Newcastle under the leadership of George Binney, who headed last year's Oxford expedition. Two ships have been chartered, the 300-ton Norwegian whaler, Polar Bjorn of Tromso, and a small Norwegian sealing sloop; a seaplane specially designed for Arctic work has also been constructed.

The primary objective is to explore North Eastland Island, 90 miles square, which lies northeast of the main Spitzbergen Island. Two previous attempts have been made, the first in 1873 by the Swedish explorer Nordenskold, who was only partly successful, and the second by the ill-fated German expedition of 1912, which perished in the attempt.

An attempt is to be made to coordinate the work of three sledging survey parties and the seaplane—the seaplane to conduct an aerial survey, and the sledging parties to fix points for an aerial map.

After thousands of dollars had been spent and many lives risked in the search for him, Major Frederick L. Martin and Sergt. Alva L. Harvey, U.S. Army flyers, reached Port Moller in safety following a seven-day trek through the ice and snow of Alaska.

Weekly Market Report

TORONTO.

Man. wheat—No. 1 North., $1.12½; No. 3 North., $1.05¾.

Man. oats—No. 3 CW., 43c; No. 1, 41½c.

Man. barley—Nominal.

All the above c.i.f., bay ports.

Ont. barley—65 to 70c.

Am. corn—No. 2 yellow, 95c.

Ont. Rye—74 to 78c.

Peas—No. 2, $1.40 to $1.45.

Millfeed—Del. Montreal freights, bags included: Bran, per ton, $24; shorts, per ton, $26; middlings, $32; good feed flour, $1.85.

Ont. wheat—No. 2 white, $1.01 to $1.05, outside.

Ontario No. 2 white oats—39 to 41c.

Ont. corn—Nominal.

Ont. flour—Ninety per cent. pat., in jute bags, Montreal, prompt shipment, $4.75; Toronto basis, $4.75; bulk, seaboard, $4.40.

Man. flour—1st pats., in jute sacks, $6.10 per bbl.; 2nd pats., $5.60.

Hay—Extra No. 2 timothy, per ton, track, Toronto, $16; No. 2, $16; No. 3, $13 to $14; mixed, $11 to $11.50; lower grades, $10 to $12.

Straw—Carlots, per ton $9.50 to $10.

Screening—Standard, recleaned, f. o.b., Bay ports, per ton, $17.

Cheese—New, large, 16½ to 17c; twins, 17 to 18c; triplets, 18 to 19c; Stiltons, 20c. Old, large, 22 to 23c; twins, 23 to 24c; triplets, 24 to 25c.

Butter—Finest creamery prints, 34 to 35c; No. 1 creamery, 33 to 34c; No. 2, 30 to 32c; dairy, 28 to 30c.

Eggs—Extras, fresh, in cartons, 30 to 31c; extra loose, 29 to 30c; firsts, 26 to 27c; seconds, 22 to 23c.

Live poultry—Hens, over 5 lbs., 26c; do, 4 to 5 lbs., 24c; do, 3 to 4 lbs., 16c; spring chickens, 2 lbs. and over, 70c; roosters, 18c; ducklings, over 5 lbs., 26c; do, 4 to 5 lbs., 24c.

Dressed poultry—Hens, over 5 lbs., 28c; do, 3 to 4 lbs., 18c; spring chickens, 2 lbs. and over, 80c; roosters, 22c.

Beans—Can., hand-picked, lb., 6½c; primes, 6c.

Maple products—Syrup, per imp. gal., $2.50; per 5-gal. tin, $2.40 per gal; maple sugar, lb., 25 to 26c.

Honey—60-lb. tins, 11 to 11½c per lb.; 10-lb. tins, 11 to 12c; 5-lb. tins, 11½ to 12c; 2½-lb. tins, 12½ to 13c; comb honey, per doz., No. 1, $3.75 to $4; No. 2, $3.25 to $3.50.

Smoked meats—Hams, med., 23 to 24c; cooked hams, 34 to 36c; smoked rolls, 17 to 18c; cottage rolls, 18 to 20c; breakfast bacon, 21 to 25c; special brand breakfast bacon, 28 to 30c; backs, boneless, 28 to 33c.

Cured meats—Long clear bacon, 50 to 70 lbs., $18.50; 70 to 90 lbs., $18; 90 lbs. and up, $17; lightweight rolls, in barrels, $37; heavyweight rolls, $32.

Lard—Pure tierces, 14¾ to 15¼c; tubs, 15 to 15½c; pails, 15½ to 16c; prints, 18 to 18½c; shortening, tierces, 14 to 14½c; tubs, 14½ to 15c; pails, 15 to 15½c; prints, 16½ to 17c.

Export steers, choice, $8 to $8.25; do, good $7.50 to $7.75; export heifers, $7.25 to $7.50; baby beeves, $8 to $9; butcher steers, choice, $7 to $7.75; do, good, $6.25 to $6.75; do, med., $5.75 to $6; do, com., $4.50 to $5; butcher heifers, choice, $7 to $7.50; do, med., $5 to $5.75; do, com., $4.50 to $4.75; butcher cows, choice, $5.25 to $6.25; do, med., $3.50 to $4.50; butcher bulls, $4.50 to $5.50; bolognas, $2.50 to $3.50; canners and cutters, $1.25 to $1.50; feeding steers, choice, $6 to $6.75; do, fair, $4 to $5; milkers, springers, choice, $75 to $90; do, fair, $45.00 to $60.00; stockers, choice, $4.75 to $5.25; do, fair, $3.75 to $4.20; calves, choice, $10 to $10.50; do, med., $7 to $7.50; do, com., $4 to $5.50; lambs, choice ewes, $14 to $15; do, bucks, $14 to $14.50; do, culls, $8 to $9; spring lambs, each, $8 to $14; sheep, light ewes, $7 to $8; do, culls, $4.50 to $5; hogs, fed and watered, $7.75; do, f.o.b., $7.25; do, country points, $7; do, off cars (long haul), $8.15; do, select, $8.50.

MONTREAL.

Oats, Can. West. No. 2, 51 to 52c; do, No. 3, 49 to 50c; extra No. 1 feed, 48 to 48½c; No. 2 local white, 44 to 45c. Flour, Man. spring wheat pats., 1sts, $6.30; 2nds, $5.80; strong bakers, $5.60; winter pats., choice, $5.75 to $5.85. Rolled oats, bag 90 lbs., $2.90. Bran, $23.25. Shorts, $24.25. Middlings, $30.25. Hay, No. 2, per ton, car lots, $16.

Cheese, finest Wests., 15 to 15½c; do, Eastns, 14 to 14½c. Butter No. 1, pasteurized, 32¼c; No. 1 creamery, 31¾c; 2nds, 30½c. Eggs, fresh, specials, 35c; fresh, extras, 32c; fresh, firsts, 28c. Potatoes, per bag, car lots, $1.40 to $1.45.

Com. dairy type cows, $1.75 to $4; fairly good veal calves, $6 to $6.50; do, med., $5.50; mixed quality butcher hogs, $8.75; sows, $5.50.

Unprecedented ice jams in Lake Superior for the month of May have been playing havoc with Great Lake freight traffic. A serious tie-up off the mouth of Duluth harbor is shown.

Natural Resources Bulletin.

The Natural Resources Intelligence Service of the Department of the Interior at Ottawa says:

Getting bait is one of the first essentials to a successful fishing trip. Those whose fishing experiences are limited to the interior lakes and rivers can hardly appreciate the importance of a sufficient quantity of bait to the fishermen on the sea coast, when its lack means no fish. The Canadian Fisheries Dept. operates on the Atlantic coast a bait reporting service, whereby captains and owners of fishing vessels are provided with information regarding the catch at various points along the coasts of the Maritime Provinces and the Magdalen Islands. This information is telegraphed to the principal fishing ports, and is very valuable.

Some idea of the amount of bait used may be gained from the fact that last year 142,888 barrels of herring were used for that purpose in eastern Canada.

World Shortage of Wheat Predicted After Coming Harvest

A despatch from London says:—The surprising prediction that there would be a world shortage of wheat after the coming harvest was made at the annual meeting of the Steam Cultivation Development Association at London. It was stated that the opinion was strongly held in the corn trade that the value of wheat would, in the near future, be in the neighborhood of fifty shillings per quarter. Sir William Joynson Hicks, M.P., said he was startled to hear of the possibility of a shortage of wheat during the coming year. From a purely agricultural point of view that might be desirable, but it would be exceedingly bad for the other trades of the country.

He never gets to the top who waits for some one to push him up.

With some people unhappiness is just a habit.

Ship Followed by Floating Islands off Borneo Coast

A despatch from New York says:—Floating islands, including a seven-acre body of land which followed the Dollar Line steamship President Adams like a pet whale off Borneo, were encountered by that ship on its round-the-world cruise, according to Captain Jonas Pendelbury, who docked the President Adams on Thursday morning at Pier 15, Staten Island.

It was Captain Pendelbury's first experience with floating islands, and he has been seafaring for 36 years. But floating islands such as he reported encountering off Borneo are not the rarest things in the world, according to members of the staff of the American Geographical Society.

Captain Pendelbury encountered his biggest floating island first. He said its palm trees and cocoanut palms rose higher than the spars of his ship, and in the tops of those towering palms were chattering monkeys at play. Birds were singing and flowers were abloom. Through marine glasses the skipper said he picked out a large number of cobras, deadliest of reptiles.

The strange experience of Captain Pendelbury occurred while his ship was negotiating the Palawan Passage.

What is that which lives in winter, dies in summer, and grows with its root upwards? An icicle.

We pass our lives in doing what we ought not and leaving undone what we should do.

IN RABBITBORO

OTTAWA EMPLOYEE SAYS TANLAC MET EVERY TEST

Lee Tells How It Restored Strength and Overcame Stomach Trouble.

"If I should live to be 100 years old I will always praise Tanlac for the splendid health it has brought me," is the grateful statement of William Lee, 218 St. Andrew St., Ottawa, Ont., a well known employee of the Public Works Dept., of this city.

"Nine years of stomach trouble brought me down to only 103 lbs., a mere skeleton of myself. I suffered about all the miseries that go with indigestion and got so nervous that many nights I paced the floor and longed for morning to come.

"Tanlac helped me from the very start and 7 bottles brought back my health and strength and ran my weight up 17 lbs. besides. In fact, I feel as strong and well now as if I had never been sick a day. I will gladly praise Tanlac to anyone wanting to know more about it from me."

Tanlac is for sale by all good druggists. Accept no substitute. Over 40 million bottles sold.

Tanlac Vegetable Pills, for constipation, made and recommended by the manufacturers of TANLAC.

HEALTH EDUCATION

BY DR. J. J. MIDDLETON

Provincial Board of Health, Ontario

Dr. Middleton will be glad to answer questions on Public Health matters through this column. Address him at Spadina House, Spadina Crescent, Toronto.

Many people think of the stomach as the place where food is digested, but in reality it is the mouth where digestion begins. When food has been kept long enough in the mouth to be thoroughly mixed with the saliva, an important part of the digestion process has already occurred. When the food is well chewed it gets mixed with the mouth juices, and this is one reason why complete mastication of the food is necessary. Every part of the digestive tract has its own role to fill in the process of digestion. If the mouth does not do its part by mixing the food with saliva, the stomach is overburdened in doing extra work.

What then does the mouth actually do in the digestive process. It converts starch into sugar through the action of the saliva. This is one of the first steps, and if the mouth does not do this work the stomach has to do it. That the stomach is able and does take on the functions of the teeth and mouth does not alter the fact that this work of pre-digestion should be accomplished by chewing. For sooner or later the stomach working overtime will cease to do its work properly and when it gives out the owner finds himself a victim of some sort of indigestion. Thorough mastication is necessary for other reasons. The longer the food is retained in the mouth and the longer it is chewed, the more chance the taste nerves have to come in contact with it; and when the palate is satisfied the appetite is appeased and the desire for food goes. In this way one does not need to eat so much food to remove the sense of hunger. The same mouthful of food retained in the mouth for sixty seconds will go nearly as far toward satisfying the taste nerves as two mouthfuls retained in the mouth thirty seconds each. It can thus be seen that thorough mastication of food is a preventive of overeating, and it may be said that overeating is one of the dietary sins of the age.

The savory taste of food in addition to the motion of the jaws and cheeks facilitates the flow of saliva. It is necessary that the mouth juices be incorporated with the food while still in the mouth. Chewing of gum or other substances between meals creates an undue flow of saliva at a time when the salivary glands should be at rest. The result is a shortage of that necessary fluid when the next meal time arrives.

WHEN BABY IS ILL

When the baby is ill; when he cries a great deal and no amount of attention or petting makes him happy, Baby's Own Tablets should be given him without delay. The Tablets are a mild but thorough laxative which regulate the bowels and sweeten the stomach and thus drive out constipation and indigestion; break up colds and simple fevers and make teething easy. They are absolutely guaranteed to be free from opiates and narcotics and can be given to even the new-born babe with perfect safety and always with beneficial results. The Tablets are sold by medicine dealers or by mail at 25 cents a box from The Dr. Williams' Medicine Co., Brockville, Ont.

His Safe Plan.

"It is a wonderful opportunity, Mr. Pester, simply wonderful!" chirped the oil-stock salesman. "You can make your fortune in six months, and ——"

"I never invest money in anybody else's enthusiasm," coldly interrupted old Festus Pester.

Qualified in One Respect.

Smith—"Mrs. Skinflint gave only fifty cents for the orphan's benefit. You said she was the biggest contributor to charity in town.

Brown—"So she is. She weighs more than 250 pounds.

Influence.

You have seen a little pebble in the
water lightly thrown,
And it vanished, oh, how quickly it
was out of sight and gone;
But the ripples from it widened,
stretching outward more and
more,
Never ceasing in their motion till they
reached the other shore.

Fellows, you are casting pebbles in
life's ocean day by day,
Words and thoughts and actions dropping, seem to vanish by the
way;
But, as ripples from them widen, each
one bears another soul,
Either nearer God or farther from
Life's eternal goal,
True, when words and actions vanish
they are gone beyond recall,
But they leave in silent motion waves
of sweetness or of gall.

'Tis a solemn thought, oh, weigh it;
none can live to self alone;
Lives of others are made brighter or
made darker by our own.
E'en the thought we fully cherish,
hidden deep within our hearts,
By a power unseen some good or evil
doth impart.
Then guard with care the influence
you are leaving day by day,
For 'Twill aid in moulding other lives
when yours is passed away.

To be a great man one must know how to profit by the whole of one's fortune.

Serve Mustard with all meats

Mustard neutralizes the richness of fat foods and makes them easier to digest. Mustard enables you to enjoy and assimilate food which otherwise would burden the digestive organs.

but it must be Keen's 23z

30,000 ISLAND ROUTE

GEORGIAN BAY DISTRICT

Folder and Time Table showing list of Resorts, Boating, Fishing, Camping, etc. When planning your 1924 Vacation write Box 862, Midland, Ont.

The First Spectacles.

Although double eyeglasses did not become popular in Britain until 1290, the single glass or reading glass was in common use long before then.

In the fourteenth century spectacles, though fairly common, were articles of some cost, and frequently formed the subject of bequests in wills. They were manufactured largely on the Continent—in Italy, Holland, and Bavaria—and from the beryl sometimes used in place of glass the Germans derived their word "brille."

A Polish novelist, Seinkiewiez, gives it on authority that the Emperor Nero was in the habit of using eyeglasses, and in the film, "Quo Vadis," Nero is seen using his glass as a lorgnette.

There seems no definitely established fact to prove whether this glass was a monocle or a double glass mounted on a long decorative handle.

TOO MANY HOME CARES

One Reason Why So Many Women Are Weak and Run-Down.

The work of the woman in the home makes greater demands on her vitality than men realize, and there is always something more to do. No wonder women's backs ache, and their nerves are worn out. No wonder why they get depressed and irritable, suffer from headaches, and always feel out of sorts. But of course all women are not like that. What is the difference?

A woman with plenty of healthy red blood in her veins finds work in the home easy; her vitality is at par. This points the way to health in women who feel run down and depressed. Make new rich blood. You can do it with Dr. Williams' Pink Pills. These pills have the marvellous property of building up the blood and toning up the nerves. That is proved by the case of Mrs. H. Eppinger, Scott Street, Vancouver, B.C., who says:—"Dr. Williams' Pink Pills brought back my health and strength and restored my nerves to normal condition after other medicines had failed. It was after the birth of my second child that I became so anaemic and nervous that I thought I would lose my mind as well as my strength. I tried several medicines, but got no relief until I was advised to try Dr. Williams' Pink Pills. After using a few boxes of these I could see a change. I felt stronger; my appetite was better, I slept better, and my nerves were stronger. I continued the use of the pills for some time, and again found myself a well woman, and I can sincerely say that my health has since been the best. I can cheerfully recommend the pills to all weak, run down women."

You can get these pills from your druggist, or by mail at 50 cents a box from The Dr. Williams' Medicine Co., Brockville, Ont.

Spanning the Golden Gate.

A gigantic bridge has been planned to cross the famous Golden Gate at the entrance to San Francisco harbor, a distance of over a mile and a half. In order that liners and other vessels may pass underneath, the centre span will be 200 ft. above the water, whilst at either end will be steel towers rising to a height of 950 ft.

Over this huge structure will run a double street railway track, a wide motor road, and two pavements for pedestrians. At the top of the great steel towers it is proposed to build platforms from which visitors will be able to obtain a marvellous view of San Francisco and the mighty Atlantic.

He Was No Expert at That.

"Well, he got into real trouble when he married three wives."

"Huh, I did that much by marrying only one."

"Curosity."

John Philpot Curran was noted in his day as one of the brilliant Irish wits. While Curran was walking with a punctilious friend, says Mr. Walter Jerrold in A Book of Famous Wits, he met an acquaintance, who referred to something he called "curosity."

When the fellow had passed on the friend said indignantly, "How that man murders the English language!"

"Not so bad as murder," said Curran; "he only knocked an i out."

All the Comforts of Home.

"Good grief!" exclaimed Farmer May-meadow, "what's all the noise over to Corntossels'?"

"Why, that's Sid runin' the truck up and down under the bedroom window," explained the hired man, "and Bill poundin' some sheet iron, and the kids ringin' the dinnerbell and hollerin'."

"What're they doin' that for?"

"So's the new city boarder can get some sleep."

No Sacrifice.

Trying to stimulate her pupil's undeveloped sense of gratitude, the governess said: "Now, Charlie, ought you not to be very grateful to the cow for the milk she gives you every morning?"

"Oh, I don't know," reflected Charlie. "She has no use for it herself."

The best Tobacco for the pipe

Ogden's CUT PLUG

Oldest English Couple Rounds Hundred Years.

Chelsfield, a little town in the southern county of Kent, came into the limelight recently when it became known that Mr. and Mrs. John Edward Taylor, the oldest married couple in England, were living in a cottage in Greenstreet Green. John Taylor, who is a cockney by birth, celebrated his 100th birthday recently, and his wife, "my Sophy, a Suffock woman from Thurston," reaches her centenary in August. They are a healthy, happy couple, with no fads, though John is rather more energetic than Sophy. He is fond of a good long walk, smoking, and, to use his own words, is "not afraid of a glass of good ale."

John Taylor, who spent the first forty years of his life in London (he did not marry until he was nearly forty), has some interesting things to say of the London of his boyhood. He left school before he was twelve, going to work as a greengrocer's boy. Incidentally, the green grocer sold oysters, as well as vegetables, large ones, at four cents for three!

The London of 1830-40 was lit by smoky, smelly old lamps, the policemen, "peelers," as they were then called, after Sir Robert Peel, wore top hats and white trousers, and watchmen stil cried the time of night and the state of the weather.

"At Camberwell (on the outskirts of London) I've seen men in the stocks," Taylor said, "and jeered and hooted with the rest. When King George's mother, then Princess Alexandra, came to England as a bride I walked across London Bridge to see the procession, and the lamps on both sides were burning sweet-smelling incense."

Dancing and the theatre were Taylor's two great joys in his youth. "I always was a rare one for dancing," he says, "and when I was 'prenticed to the carpentering trade all my spare money went on the play. The play has made me happier than anything else in life."

This centenarian has seen every one of Shakespeare's plays, but he likes "The Comedy of Errors" best of all.

"Lord! how I laughed!" he added.

These were the days when the cheap seats at the theatre were really cheap, 12 cents upward.

GREEN TEA IMPORTS LARGER.

Statistics from Ottawa show that in 1923 553,977 pounds more Green Tea were brought into Canada than in 1921, and 906,728 pounds more than in 1922. The reason given is that the fine quality Green Teas of India and Ceylon have displaced the inferior Japan and China Greens which, due to their low price, were imported heavily some years ago. Salada Tea Company is the largest importer of India and Ceylon Green Teas.

God's Garden.

In a garden fair and beautiful,
Daffodils with violets grew,
With the drooping scarlet fuchsias;
On the roses fell the misty dew.

Up from the ground with the rain,
Opening buds sweetly spring,
The naked world is green again;
On the sprays sweet birds sing.

All is so perfect in beauty,
Transplanted again by His care,
And we ponder the mysteries of nature
As we walk in God's garden fair.

—Barbara DeAndie.

Betty's Enviable Father.

Three little girls, Mary, Louise and Betty, were playing dolls one day when Mary, whose father was a noted minister, proudly remarked, "My father always has D.D. after his name."

Louise, who was a physician's daughter, boastfully replied, "My father always has M.D. after his."

Thereupon little Betty, not to be outdone, quickly declared, "Well, that's nothin'; my father always has C.O.D. after his name!"

His Hearing Restored.

The invisible ear drum invented by A. O. Leonard, which is a miniature megaphone, fitting inside the ear entirely out of sight, is restoring the hearing of hundreds of people in New York city. Mr. Leonard invented this drum to relieve himself of deafness and head noises, and it does this so successfully that no one could tell he is a deaf man. It is effective when deafness is caused by catarrh or by perforated or wholly destroyed natural drums. A request for information to A. O. Leonard, Suite 437, 70 Fifth avenue, New York city, will be given a prompt reply. advt

In general, we only praise heartily those who admire us.

Ask for Minard's and take no other.

EASY TRICKS
How Old Are You?

This is an easy method of discovering the age of a friend. For this stunt, however, it is necessary that your friend be older than you. When you understand the trick you will see that a few changes may be made in the method for use if your friend is younger than you.

Subtract your own age from 99. Give this number to your friend and ask him to add his age to it. Ask him to take away the first figure of the total and to add that figure to what remains and to give you the result. Immediately you will tell him his age. All that you have to do is to add your age to the number he gives you.

For example: If you are 17 years old, subtract 17 from 99. That will give you 82. Your friend, who is 20, adds 82 to 20. That will give him 102. Taking away the first figure leaves 02. Adding 1 to that gives 03 or 3. This number he gives you. Add your age to it, 17 plus 3, and you will have 20.

(Clip this out and paste it, with other of the series, in a scrapbook.)

Only Rare Babies Born With Teeth.

M. Bolard, a surgeon of Bordeaux, France, recently reported to the local medical society a case of twin boys, one of whom was born with all his teeth and the other having cut a tooth twelve days after birth.

"This is a very rare occurrence, of which only about fifty cases have been recorded in medical literature," a London physician told a Daily Mail representative.

"It used to be regarded as a portent that the child would grow up with exceptional strength or mental ability. King Richard III., Louis XIV., the great philosopher Bigot, and Boyd the poet were born with teeth; Louis XIV. had two teeth at birth."

Avoid loss when sending money by mail—Use Dominion Express Money Orders—the safe, convenient, inexpensive way.

The real leader in industry to-day is not the man who substitutes his own will and his own brain for the will and intelligence of the crowd, but the one who releases the energies within the crowd so that the will of the crowd can be expressed.—Charles M. Schwab.

Genuine BAYER

ASPIRIN

Say "Bayer"- Insist!

For Pain Headache
Neuralgia Rheumatism
Lumbago Colds

Safe — Accept only a Bayer package which contains proven directions

Handy "Bayer" boxes of 12 tablets
Also bottles of 24 and 100—Druggists

Aspirin is the trade mark (registered in Canada) of Bayer Manufacture of Monoaceticacidester of Salicylicacid

CHAPPED HANDS

Minard's is excellent for chapped hands and all skin diseases.

MINARD'S "KING OF PAIN" LINIMENT

Hello!

O, don't you think it's fine to know
A lot of folks who say "Hello!"
I don't mean on the telephone—
I mean the kind you've always known.

How fine it is you can't quite know
Till you're where no one says "Hello!"
And asks you all about your folks
Or tries to swap a couple jokes.

So when I walk the Heav'nly street,
I hope the saints I chance to meet,
Won't merely nod, but say "Hello!"
Just like my neighbors did below.

—Alice Crowell Hoffman.

Keep Minard's Liniment in the house.

Simplified Anatomy.

Mary had been spanked by her mother. She was crying in the hallway when the minister entered.

"Well, well, what's the matter with my little girl to-day?" he inquired.

"It hurts," she sobbed.

"What hurts, my dear?"

"The back of my lap."

Good taste springs more from judgment than from intellect.

Classified Advertisements

PURE, BEAUTIFULLY FLUFFY, carded wool; sample, enough light comforter; one dollar. Woollen Mills, Georgetown, Ont.

LADIES WANTED TO DO PLAIN and light sewing at home; whole or spare time; good pay. Work sent any distance. Charges paid. Send stamp for particulars. National Manufacturing Co., Montreal.

MURINE FOR YOUR EYES

Refreshes Tired Eyes

Write Murine Co., Chicago, for Eye Care Book

PIMPLES SPREAD OVER FOREHEAD

Inflamed and Itched Badly. Cuticura Healed.

"My trouble began with a breaking out of pimples at the edge of my hair which soon spread to my forehead. At first the pimples were very small but became larger and were inflamed. They itched badly for a while and were so embarrassing that I hated to go out. My hair fell out.

"I read an advertisement for Cuticura Soap and Ointment and sent for a free sample. I purchased more, and in two or three weeks it was healed." (Signed) Miss Georgia McMillan, 1913 Summit Blvd., Spokane, Wash., July 10, 1923.

Use Cuticura for all toilet purposes.

Sample Each Free by Mail. Address Canadian Depot: "Cuticura," P. O. Box 2616, Montreal. Price, Soap 25c. Ointment 25 and 50c. Talcum 25c. Try our new Shaving Stick.

MRS. MISENER'S ACHES AND PAINS

Vanished After Using Lydia E. Pinkham's Vegetable Compound

"Branchton, Ont.—"When I wrote to you for help my action was mostly prompted by curiosity. I wondered if I, too, would benefit by your medicine. It was the most profitable action I have ever taken, I heartily assure you, for through its results I am relieved of most of my sufferings. I have taken six boxes of Lydia E. Pinkham's Vegetable Compound Tablets and a bottle of Lydia E. Pinkham's Blood Medicine, and I can honestly say I have never been so well before. I had suffered from pains and other troubles since I was fifteen years old, and during the 'Great War' period I worked on munitions for two years, and, in the heavy lifting which my work called for, I strained myself, causing pelvic inflammation from which I have suffered untold agony, and I often had to give up and go to bed. I had doctored for several years without getting permanent relief, when I started to take your medicines."—Mrs. GOLDWIN MISENER, Branchton, Ont.

Write to the Lydia E. Pinkham Medicine Co., Cobourg, Ontario, for a free copy of Lydia E. Pinkham's Private Text-Book upon "Ailments of Women." C

PROFESSIONAL CARDS

DENTISTRY

DR. F. E. CURRAN
Dentist
Office corner of Thomas and St. George Streets, Deseronto, Ontario.

LEGAL

H. R. BEDFORD,
Town Clerk and Treasurer.
Office — Town Hall, Deseronto

MEDICAL

Dr. S. R. McCreary, B.Sc.
Physician and Surgeon,
X-Ray a Specialty
170A Front St. Belleville
Opposite City Hall
Phone 1200

REAL ESTATE

E. ARTHUR RIXEN
General Insurance Agent
Fire, Life, Accident, Sickness, Automobile, Boiler, etc.
Notary Public
Deeds, Mortgages, Wills, etc.
OFFICE: MAIN STREET, DESERONTO
Opposite Post Office
Telephones—Office, 58; Residence, 27
Properties for sale or to rent

SOCIETIES

Canadian Order of Foresters.
Meets in Malley's Hall the second and fourth Tuesdays of each month.
Officers—H. Burnip, C.R.; Jos. Heggerty, R.S.; J. Fairbairn, Fin. Sec.

Craig Lodge, No. 401, A.F. & A.M., G.R.C.
Regular meetings are held the first Tuesday evening of month. Visiting brethren are cordially welcome. Masonic Hall, cor. Edmon and St. George Street.
REV. A. H. CREEGGAN, W. M. — C. E. ARGUE, Secretary

Lodge United Empire, No. 125, S.O.E.B.S.
Held on second Tuesday of each month. Officers: C. J. Knight, pres. E. J. Jackson, vice president; Rev. C. E. S. Radcliffe, chaplain; Robert Large, secretary; W. H. Mellow, treasurer; Ernest Lines, 1st guide.

INSURANCE

FIRE INSURANCE
I wish to advise all who wish to place insurance on their premises or effects that I am agent for the llowing first-class companies:—
Sun Fire
Montreal-Canada
Economical Mutual
Canadian Surety Company
Western Insurance Company
Canada National Fire Ins. Co.
Ins. Co. of State of Pennsylvania
National Provincial Plate Glass and General Ins. Co.
All claims promptly adjusted.
HENRY BEDFORD

Canadian National Railways

The Double Track Route
between
MONTREAL
TORONTO
DETROIT
—AND—
CHICAGO

Unexcelled dining car service.
Sleeping cars on night Trains and Parlo Cars on principal day Trains.
Full information from any Canadian National Ticket Agent or W. E. Duperow, Passenger Traffic Manager, Toronto.

DESERONTO PUBLIC LIBRARY
Town Hall, Edmon street.
The hours of opening are as follows except Sundays and the usual holidays:—
AFTERNOON
TUESDAY, THURSDAY, FRIDAY — From 3 until 6
EVENINGS.
MONDAY, WEDNESDAY, SATURDAY — From 7 until 10.
All residents of Deseronto over 12 years of age are entitled to the privileges of library and reading room on complying with regulations.
Public Library Board—Mayor McCullough, chairman; J. C. Burns, W. J. McMicking, R. A. Irvine, A. G. Bogart.
MISS PLOSSIE HALL, Librarian
Board meeting 2nd Tuesday each month

Social and Personal News

—Mr William Stoddart of Oshawa and Mr Bruce Stoddart of Toronto spent the week-end with their families.

***

—Mr Alex. M. Foote of Oshawa spent the holiday at his home here.

***

—Mr and Mrs E. Scott have arrived from Los Angeles, Cal., and are with Mrs Scott's mother, Mrs Beggs.

***

—Mrs H. Langebier and Master Jack Langebier of Belleville spent some days last week with Mrs Vandusen and returned on Sunday with Mr Langebier who motored down for them.

***

—Mr F. R. Lloyd of Toronto spent the week-end with his mother, Mrs R. Lloyd.

***

—Reeve and Mrs Metcalfe spent last week in Colborne and Toronto.

***

—Mr and Mrs Davies and family of Toronto spent a few days with Mrs Davies' sister, Mrs Jas. Whitton.

***

—The regular monthly meeting of the W.M.S. of the Presbyterian Church was held at the manse on Wednesday of last week when an excellent report of the Presbyterial at Trenton was given by the delegates, Mrs Topping and Mrs Campbell.

***

—The Rev. J. D. McCrae, a professor in Shantung University, China, gave a most interesting address on China in the Church of the Redeemer on Thursday evening. During the fifteen years of Mr McCrae's work in China many changes have taken place and as in all things great strides have been made in mission work and conditions become much better the only great need being the means to send the men to minister to these teeming millions, and in his remarks Mr McCrae urged that we do our share to see that retrenchment be not necessary.

The choir rendered special music suitable to the occasion.

***

—Word was received on Saturday morning of the sudden death of Mr Ernest F. Rathbun of Toronto. In his boyhood days Mr Rathbun was a resident of Deseronto and the news of his death came as a great shock to his many friends.

***

—Miss Dorothy Howard of Kingston spent a few days last week with Mrs Malley, Main St.

***

—Mr Arthur Sharpe has just completed the installation of a gasoline and oil supply station at his home on the corner of Fourth and Dundas Streets.

***

—Several from here attended the dance at Point Anne last week.

***

—A very successful mission was concluded at Marysville last week at which large numbers from Deseronto were in attendance.

***

—A very happy and enjoyable day was given the children and parents at the public school grounds on Empire Day through the efforts of the Home and School Association.

***

—London's smart set are returning to the horse carriage for shopping and driving in the park. Many smart equipages are seen every day in Bond Street, Mayfair and the Park with high-stepping horses as in the Victorian era.

***

—When the General Assembly meets on June 4th in Owen Sound the Presbyterian Church of Canada completes fifty years of its history. Preparations to celebrate the event in some worthy manner are being made.

***

—Mr and Mrs Fred. Solmes of Port Hope spent Saturday and Sunday with Mr and Mrs Fitchett and Mr and Mrs Carscallen.

***

—Mr and Mrs C. Weiss spent the holiday in Peterboro the guests of Mrs Weiss' sister.

***

—Mrs Lindley Greer of Wellington is spending some days with her parents, Mr and Mrs E. A. Rixen, Thomas St.

***

—Mr and Mrs W. J. McMicking are visiting at Mrs McMicking's home near Brockville.

—Mr Frank T. McMaster stopped over in Deseronto en route to Kingston to which port he is making the trip on his sailing cruiser.

***

—W. Joyce of Colborne spent the holiday in town.

***

—Mr Hughie Thompson spent the week-end at his home here.

***

—The Young Peoples Society of the Church of the Redeemer closed the year with a social evening on Monday. A delightful programme given by the Misses Chisholm and Ursula Brennan, Miss Pearl McCullough and Mrs Vanalstyne was followed by a guessing contest which revealed as one person said "your ignorance of Bible knowledge." Ice cream and cake were served and a very happy evening and year closed.

***

—About forty delegates were in town attending the convention at the Gospel Hall at which speakers were present from Toronto, Niagara, Peterboro and Ottawa.

***

—Miss Daisy Young motored down from Peterboro and spent the holiday with her parents.

***

—Ex-Warden James V. Walsh of Marysville was in town on business this week.

***

—Mrs W. U. Patenaude and little son, Eugene, of Belleville were in town on Sunday.

***

—Mr and Mrs John Clark and son of Belleville were in town on Sunday.

***

—Mr W. H. Kimmerley of Toronto spent the 24th with friends here.

***

—Mrs Bruckman and two children of Sproule, Pa., are the guests of Mr and Mrs W. S. Moore, Prince St.

***

—W. P. Chard of Lindsay, representing the Royal Templars of Temperance, was in town this week.

***

—Miss Verna Gaynor of Toronto visited friends here this week.

***

—On his tour of the district an inspector of city high schools came before a class of girls. He wrote upon the blackboard the Roman numerals "LXXX." Then, peering over the rims of his spectacles at a good-looking girl in the first row, he asked:

"Young lady, I'd like to have you tell me what that means."

"Love and kisses," the girl replied.

***

—Sandy Muir was very ill so he called his good wife to his bedside and said:

"Maggie, I ken I'm going to dee."

"Ah, noo, Sandy, dinna ye sae sich a thing."

"But I ken, Maggie, an' I hae a last request to mak' ye. When I'm gone promise me ye'll marry Angus McFarland."

"Ah, noo, Sandy, I couldn't do sich a thing."

"But he's a guid mon, Maggie, and he'll tak guid care o' ye."

"Ah, na, dinna ye ask it, Sandy. I couldna hae twa husbands in Heaven."

"Ah, dinna ye fret, Maggie; he's nae a Presbyterian."

***

—Mrs Evelyn Brennan, daughter of Postmaster and Mrs Fairbairn, has graduated as a dental nurse at Toronto. Mrs Brennan's many friends here will be pleased to learn of her success.

***

—Miss Thorn and Mr Ardagh of Toronto were week-end guests of Miss Myrtle Johnston, Oak Kroft.

Was She Badly Hurt

Just how serious a lady's injuries were in an accident which occurred recently is hard to tell, for the paper spoke thusly of the mishap: "Mrs Sippie, in attempting to get out of the way of an auto, fell to the pavement, injuring her somewhat."

THE BOBETTES

Shingle, belles, shingle, belles,
Shingle while you may.
Can't you hear those shears snip, belles ?
The shingle's come to stay.
Shingle, belles, shingle, belles,
The barber has his day;
The shingle is in favor, belles,
And the woman has to pay.

If You Get it at Malley's Drug Store, It's All Right.

now--
IS THE TIME TO USE FLY-TOX TO KILL THOSE MOTHS WHEN PUTTING AWAY THE WINTER CLOTHES & FURS.

and--
USE FLYTOX TO KILL THOSE EARLY FLIES THAT APPEAR NOW!

Malley's Drug Store

For the Radio Bug

A little soap rubbed on the screws in fixing apparatus to the mounting board, will prevent the wood from splitting which often occurs when the screws are fastened tightly to the wood.

One of the most expensive stunts of the radio fan is the burning of the tubes at their maximum brilliancy. This may give louder signals for a time but it shortens greatly the life of the tube. If you want louder signals increase the "B" battery voltage but do not exceed the normal voltage as stamped on the box.

Never let the aerial or lead-in wire run through branches of trees. This is one way of decreasing the efficiency of your receiver. Trees are excellent conductors of radio frequency currents and the tendency is for radio frequency to leak off to the ground through this connection.

Subscription Rates for Papers

Toronto Globe, $5 per year.
Mail and Empire, $5 per year.
Rod and Gun, $2 per year.
National Geographic, $4 per year.
Pictorial Review, $1.50 per year.
Saturday Evening Post, $3 per year.
Scientific American, $4.50 per year.
Family Herald and Weekly Star, $2 per year.
Radio Broadcast, $3 per year.
Ladies' Home Journal, $1 per year.
Needlecraft, 65c. per year.
Montreal Daily Star, $5 per year.
Maclean's Magazine, $3 per year.
Good Housekeeping, $3.50 per year.

GEORGE W. WRIGHT
Accountant, Auditor, Conveyancer, etc.
Office: General Assets Realizat'n
Deseronto, Ont.

AUSTIN
THE CLEANER AND DYER
71½ Dundas St. East
BELLEVILLE
We dye and clean all kinds of Clothes, Ladies Dresses a specialty—furs cleaned, also Hats. Send by mail and we will return them to you finished.
ALL WORK DONE IN BELLEVILLE by EXPERT WORKMAN

A FULL LINE OF
Edison Mazda Lamps
Reduced in price
and
Quebec Heaters and Cookers
C. BRUYEA
Deseronto, Ont.

IVES & JOHNSTON
TRADE AT IVES & JOHNSTON'S WHERE YOUR $$$ WILL HAVE MORE CENTS

WALL PAPERS
The large weekly increase in our sale of Wall-Papers shows us that our patterns please a very large number of tasty buyers who know good values. Have a look at our books.

LINOLEUMS in 2-yard, 3-yard and 4-yard widths at competitive prices with our largest out-of-town opposition; also

TABLE AND FLOOR OIL-CLOTHS in different widths and a variety of pretty designs.

Agents for K. & S. TIRES AND TUBES, all sizes.

Our BOYS' PANTS at present prices are splendid values. Come in and see them !

We wish to announce the arrival of ONE YARD wide IMITATION OAK LINOLEUM.

IVES & JOHNSTON'S
'Phone 28
F. Donoghue & Bro.'s Old Stand -:- Deseronto, Ontario

a kodak is compact to carry, easy to work and --
fun to use—let us show you—get your kodak here
Accessories
Supplies
Developing, etc.
Autographic .... from $6,75 up
Box Cameras ..... $2.10 up
DETLOR'S
St. George Street 'Phone 84

S. ALLEN & SON
CUSTOM GRINDING HORSE FEED
WHOLE AND GROUND OATS
CHICKEN FEED
Prince Street - Deseronto

SEVENTH ANNUAL
CELEBRATION
THE GREAT WAR VETERANS ASSOCIATION
At Belleville, Ontario
KING'S BIRTHDAY—TUESDAY, JUNE 3
HORSE RACES
2.15 Pace, Purse $300.00 2.20 Pace, Purse $300.00
2.30 Pace, Purse $300.00
3% of purse to enter. 5% of winner's purse. Five to enter, three to start. Trotters allowed 5 seconds.
SPECIAL—BASEBALL
GUELPH (Freddie Goyer pitching) Vs. BELLEVILLE
Argyll Military Band and many other Attractions !
GOD SAVE THE KING.

THE GREAT WINNER

The great outstanding paper of this country, that paper that has won its way to the front rank and heads the procession, the paper that is attracting universal attention and exciting universal commendation—The Family Herald and Weekly Star, of Montreal, with 750,000 readers all over Canada—East, West, North and South—is the Great Winner. This is the paper that yields its subscribers not only immense dividends, but returns ten times the capital every year. It is a treasure-house of reliable information, essential to all who want reliability and the best of everything. Its magnificent staff of writers makes a galaxy unapproached by any paper in the Dominion or elsewhere. Besides its wonderful value to all men and women, The Family Herald and Weekly Star, of Montreal, is this year giving to all who apply in time a magnificent premium that is taking the people by storm. To say that it is causing a furore is a mild description of the intense interest created by this beautiful, incomparable premium.

The Deseronto Post costs $1. 50 a year. The Family Herald and Weekly Star of Montreal costs $2.00 a year. We now offer a full year's subscription to both papers for $3.00.

MISS GOODMAN
Successor to P. Slavin & Co.

STOCK REDUCING SALE

TURKISH BATH TOWELS, special price ....49c. pr.

REMNANTS OF CHECKED GINGHAMS ....19c. yd

LADIES' BROWN HOSE, Regular 25c., for ....19c. pr.

CHILD'S KNITTED DRAWERS, reg. 35c., for 19c.

CURTAIN SCRIMS in white and ivoy, at .....18c. yd.

REMNANTS of All-Wool Tricotines and Serges, also Coatings, reg. $2.75 yard, clearing at ....$1.49 yd.

READY-TO-WEAR SUITS, COATS and DRESSES to be sold at rock-bottom prices.

THE BUSY CORNER

BONDS

WE REPRESENT the oldest and strongest Bond Houses in Canada and are in a position to Buy or Sell any Bonds or Stocks issued.

OUR CLIENTS pay us no Commissions and we are pleased to supply any or all information on any Security without Charge.

IT WOULD afford us pleasure to show you our lists without any obligations.

H. M. RATHBUN & CO.

Let our mirrors show you how you look in

The Beaconsfield-
$25.00

A Cool Suit
for sports or business wear

JUST enough of the "sport" features to make it more comfortable for business wear. Homespun, Hart tailored; patch pockets, buttoned through; half-lining of lustre.

The Country Club
will add much to your summer comfort; come in and see it. You will wonder at the price of only

$25.00

R. MILLER
THE HOME OF GOOD CLOTHES
TELEPHONE 75 ST. GEORGE STREET

YOU NEED!
Alarm Clock, Work Watch, Fountain Pen or Pencil, Table Silverware, China Set, Dishes
We Need Your Repair Work
Jewelry SHARPE'S Music
Deseronto, Ont.

The Deseronto Post
Wednesday, May 28, 1924.

TOWN AND COUNTRY

Deseronto baseball lovers saw Belleville Grand Trunks beat Kingston in the creek town on Monday in a freak game.

Samuel Hart, a retired farmer, aged 80 years, fell off the bridge at Pouchers' Mills, north of the City of Belleville, on Saturday night and was drowned.

Trenton juveniles were up to Campbellford for a lacrosse lesson last week. They got it to the tune of 19 to 3. Deseronto did better than that when as "green" kids they scored 5 goals in Campbellford to the big town's 14.

Are you getting so old that you don't realize why a girl wants new clothes in the springtime? Are you getting so old that you don't understand the instinct that makes a girl want to put on fresh fabrics and pretty colors? It's a natural impulse! Why, the trees and the flowers have new frocks and frills and furbelows. The very earth appears in a new dress. Nature calls—and the heart of youth responds to the calling. That is the answer.

Want Road Asphalted

Through the medium of its members in the Legislature, Mr. W. H. Ireland, M.P.P., Trenton, is endeavoring to have the ten-mile stretch between Belleville and Trenton asphalted. The road is at present of gravel construction, narrow in spots and as crooked as a dog's hind leg.

A Boy's Essay on Girls

Girls is a queer kind of varmint. Girls is the only thing that has their own way every time. Girls is of several thousand kinds and sometimes one girl can be like several thousand other girls if she wants you to do anything. Girls is all alike one way, they are like cats. If you rub 'em the right way of the hair they'll purr and look sweet at you, but if you rub 'em the wrong way, they'll claw you. S'long as you let a girl have her own way she's nice and sweet but just cross her, and she'll spit at you worse nor a cat. Now this is all I know about girls and father says the less you know about 'em the better off I am.

LACROSSE SCHEDULES NO. 1

Belleville has been unable to put teams in the O.A.L.A. this year so the schedule will stand as follows unless outside teams demand a change:—

JUVENILE

May 29—Deseronto at Napanee.
June 2—Trenton at Deseronto.
June 11—Deseronto at Trenton, 2 o'clock sharp.
June 18—Napanee at Deseronto.
June 25—Trenton at Napanee.
July 2—Napanee at Trenton.

MIDGET

May 26—Napanee at Deseronto.
June 6—Deseronto at Trenton.
June 13—Trenton at Deseronto.
June 16—Deseronto at Napanee.
June 27—Napanee at Trenton.
July 7—Trenton at Napanee.

FOUND—A small sum of money. Owner may have same by applying to Andrew Chisholm, proving property and paying for this advertisement.

ALL
SPRING HATS
at half price

Fine Selection of SUMMER HATS

MISS BESS. LAUGHLIN
St. George Street

MAID WANTED—Apply at this office. 1tp

FOR SALE— Columbia Blueberry Sets. Ask for prices. Apply to Edgar Irwin, Deseronto.

HOUSE TO RENT— Corner Green and Dundas Streets. Electric lights. Tap water. Garage, etc. Possession at once. Apply to Frank VanVlack, Napanee Road, or at Stover & Sager's store. tf

HOUSE FOR SALE—The property of the Pile Estate, consisting of a house and lot on the west side of St. George Street in Deseronto for sale. Apply to W. P. Deroche, Napanee, Ont. 4tp

IN MEMORIAM

Mellow—In loving memory of Grace Mellow, Colborne, who died on May 28, 1923. Sadly missed by mother and brothers.

"Not dead but sleeping."
Night came releasing her from labour—
When a hand from out of darkness
Touched her and she slept.

Farm for Sale—100 Acres—County of Prince Edward

Lot number 37, concession 1, south-west of Green Point, township of Sophiasburg—ten miles from Picton—five miles from Northport. Close proximity to school house and church. Seven-roomed dwelling— barn, drive house, garage, etc. Buildings well painted and in good state of repair. Young orchard—50 trees bearing; four wells—water piped to barn. Wire fencing and iron gates. Price $4,200.00. Apply to Geo. W. Wright, P. O. Box 412, Deseronto, Ont. tf

TOWN OF DESERONTO — INDUSTRIA — 1874

COURT OF REVISION

NOTICE is hereby given that a Court of Revision for the town of Deseronto will be held in the Town Hall of said town on Thursday, the 5th day of June, 1924, at the hour of eight o'clock in the afternoon, to hear and decide all appeals against the Assessment Roll of the said town for the year 1924.

All persons having business at the said Court hereby take notice and govern themselves accordingly.

Dated at Deseronto this 26th day of May, 1924.

Alfred McCullough,
Chairman Henry R. Bedford
Town Clerk.

AUCTIONEER'S NOTICE

LICENSED AUCTIONEER for Hastings, Lennox & Addington and Frontenac Counties—22 years' experience—charges moderate. A call solicited. Enquire at The Deseronto Post for information. It will pay you.

S. W. CLARK,
Auctioneer, Odessa, Ont

The Rexall Store
CANADA'S FAVORITE DRUG STORES

"Get your drugs at the Drug Store."

SEEDS
FREE

Make your selection from the following list of garden and flower seeds:

—Cucumbers
—Radish
—Garden Beets
—Lettuce
—Onion
—Carrot
—Asters
—Nasturtiums
—Sweet Mignonette
—Sweet Peas

with any purchase amounting from 25c. to $1.00:
ONE PACKAGE FREE!
over $1.00:
TWO PACKAGES FREE!
These seeds are also on sale at
10c. per PACKAGE!

T. L. McCullough
Prescription Druggist
DESERONTO - ONTARIO

WE ARE HERE TO SERVE YOU

QUINTE FUEL, DOCK & SUPPLY CO., Ltd.

Building Supplies—Lumber, Shingles, Brantford Roofing, Brantford Slate Shingles, Cement, Lime, Plaster, Sand, Fence Posts.
Coal—Hard and Soft. Wood—Hard and Soft.
Corn—Cracked, Ground or Whole.
Barley, Oats, Horse and Poultry Feed
Custom Cracking and Grinding

E. A. Rixen, Opp. P.O., Phone 58, M. Hunt, Dock, Phone 44.

It pays to use
MARTIN-SENOUR
RED SCHOOL HOUSE PAINT
For Barns and Outbuildings
it has no equal
Write to Head Office Montreal for Free Booklet
HOME PAINTING MADE EASY
SOLD BY
ARNOLD COLLINS
DESERONTO

The Candy Store
---Our Homemade Candy
continues to please our patrons.
If you have not tried it, call and get some on your way home. Your wife and family will appreciate it. Chocolates—all sorts and prices.

John Laskos
OPPOSITE POST OFFICE DESERONTO, ONT.

Phone 34 Thompson's Garage House 52

SPRING IS HERE! GAS IS HIGH!
Economize by having your Engine cleaned and valves ground.
Skilled Mechanics—Guaranteed Parts—And Prices Right
Full line of Accessories, Tires, Oils, Grease, etc. Parking lights installed.
NO JOB TOO LARGE! NONE TOO SMALL
Give us a call. Satisfaction guaranteed.

CHEVROLET SALES AND SERVICE STATION

DESERONTO COAL CO.

HARD COAL SOFT and HARD WOOD SOFT

ORDER YOUR COAL NOW
For a limited time the price for Hard Coal, CASH WITH ORDER, will be $16.00 per ton.
LEAVE YOUR ORDER AT THERRIEN'S GROCERY or Telephone 46

Let The Post Renew Your Subscriptions for You

We can subscribe for or renew at the publishers' prices any newspaper, magazine or other periodical printed in Canada, United States or England.

No extra charge—Simply pay us subscription price and we will do the rest.

For a five dollar bill we can get you The Toronto Globe, Mail and Empire, Telegram, Star, or Montreal Daily Star for one year. For two dollars, the Family Herald and Weekly Star or half a hundred other publications.

We pay all the charges. Let us attend to this work for you.

Bring or send your subscriptions to

The Post, Deseronto, Ont.

No magazines kept in stock.

Until You Try "SALADA"

H457

GREEN TEA

you have not tasted the best.
Fresh, fragrant and pure. Try it.

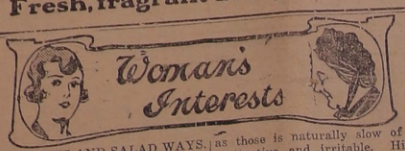

SALAD DAYS AND SALAD WAYS.

"A salad a day" is just as healthful as "an apple a day" and should form part of either the midday or evening meal. Salads, like soups, are endless in variety and can be made with meat, poultry or fish, fresh or canned vegetables or fruit, nuts, and cheese. Vegetables used in the preparation of salads, should be tender, crisp, cold and dry. The exception to this rule is potato salad, which is sometimes served hot, or at least warm. Mayonnaise dressing is at its best on a meat or fish salad, served at luncheon or supper. Dinner salads require a lighter dressing.

Some salad combinations make use of left-overs in a delightful way. The following are both interesting and toothsome: Prunes (cooked and seeded), marshmallows and blanched almonds on lettuce leaves. Sliced oranges and seedless raisins on shredded lettuce. Dice boiled potatoes, chopped peanuts and chopped green peppers. Chopped celery, peanuts and raisins. A slice of pineapple (on a lettuce leaf), covered with sliced bananas, garnished with chopped nuts and a red cherry. Oranges, chopped dates or figs and diced pineapple. Shredded cabbage, sliced bananas, chopped celery and nuts. And there is an infinite variety of others which the housewife can work out for herself.

Corned beef salad is made with one and one-third cupfuls of finely shredded cabbage, one and one-third cupfuls of sliced boiled potatoes, one cupful of shredded green peppers and one cupful of very thin strips of cold boiled corn beef. Mix these all together with a sharp mayonnaise and serve on lettuce leaves. Garnish with slices of hard boiled egg.

Cream-Cheese and Nut Salad—Form cream-cheese or cottage-cheese into small balls; roll in chopped nuts, arrange on lettuce leaves, or on crisped and finely chopped cabbage, and serve with a cooked or mayonnaise dressing.

For Waldorf Salad mix one cupful of apples diced and sprinkled with lemon juice to prevent discoloration, one cupful of diced celery, one-half cupful of chopped nuts. Moisten with salad dressing and place mixture in red apples which have been cored and hollowed out. Serve on lettuce leaves.

Baked Bean Salad is made with one cupful of baked beans, one cupful of finely shredded cabbage, one small onion, chopped. Mix with French dressing or any salad dressing preferred. Garnish with thin slices of cucumber pickle, or canned pimiento. Canned string beans may be used instead of the baked beans.

Thousand Island Salad Dressing requires one cupful of mayonnaise, one-third cupful of chili sauce, one-third cupful of whipped cream, two tablespoonfuls of chopped sour and sweet pickles, or chow-chow, and one chopped pimiento. Combine the ingredients in the order given and serve at once. This is delicious with any green salad or with eggs, salmon, chicken, ham, tongue, celery or asparagus.

Hot Potato Salad requires four boiled potatoes, one onion, two slices of bacon, one tablespoonful of flour, one-quartercupful of vinegar and water combined, salt and pepper. Fry the bacon, then remove slices, add flour to bacon fat, rub together until blended, then add vinegar and water, salt and pepper. Cook until the dressing thickens. Dice the bacon and potatoes, slice the onion. Add the dressing, mix well and serve hot.

ADENOIDS.

Adenoids is the name given to an enlargement of the lymphoid tissue that lines the back of the nose and mouth. The enlargement forms a kind of third tonsil and though it frequently comes with the swelling of the real tonsils, may also come when the tonsils are healthy. Although it is a disease of child life, it often persists in adults.

Adenoids are not only troublesome but, since they block up the nose and the openings that deal from the throat to the ears, are also a menace to health. The child that suffers with them cannot breathe properly and may be unable to hear well. Mouth breathing, which he must resort to, brings an endless train of evils with it, among which are constant colds and rapidly deteriorating teeth—both evils that are induced by germs that easily find their way into a constantly open mouth. However, mouth breathing gives an ugly nasal twang to the voice. A child with such handicaps as those is naturally slow of mind, inattentive and irritable. His dull facial expression—the open mouth and the pinched nostrils—shows clearly what is wrong, and mother, nurse and teacher should be guided by it. It is cruel to scold and punish a child who is struggling with incipient deafness, a permanently stopped-up nose, improperly aerated blood and other symptoms of a bad case of adenoids.

It is easy to help them, especially if the case is discovered early. The treatment is surgical and is now so well recognized as the only good way that it is performed without hesitation on the youngest children. The adenoids are removed,—usually under an anaesthetic,—and relief is prompt. Sometimes even when the most skillful surgeon removes them they will return, but the operation can be repeated. After an operation much can be done for a child by training him to good habits of breathing and to a hygienic mode of life.

SOLVING A CLOTHES PROBLEM.

The daytime clothing of my two children is easily and willingly put into place since I put up two wooden towel racks on the casing in their bedroom. Each rack has three swinging arms, and on each are tied two wooden spring clothespins. These pins are just far enough apart to clasp onto the shoulders of the garments. Thus a dress may be on one, the underwaist with bloomers attached on another, and underwear on a third, with the ends of two arms serving for the stockings and the third for supporters.

The clothes kept this way are not wrinkled, dressing is done in the least possible time, and it is so easy for me to slip into the clothespins just the garment I want put on in the morning when a change is desired.

MICELESS CUPBOARDS.

To shut off the runways of mice made in cupboards or baseboards, stuff up the holes with wire wool. It has been said that steamships annually use tons of this material to stop the pests until other repairs can be made.

A JAUNTY MODEL.

4710. This "costume" is quite up-to-date, and attractive for any of the material now in vogue. The jacket may be omitted, or it may be made of contrasting material.

The Pattern is cut in 4 Sizes: 6, 8, 10 and 12 years. A 10-year size requires 2⅛ yards for the dress, and 1 yard for the jacket of 40-inch material. Mustard color linen with stitching in brown floss would be nice for this model, or pongee in a natural shade with pipings or bindings of white or green.

Pattern mailed to any address on receipt of 15c in silver, by the Wilson Publishing Co., 73 West Adelaide St., Toronto. Allow two weeks for receipt of pattern.

Send 15c in silver for our up-to-date Spring and Summer 1924 Book of Fashions.

EASIER JELLY MAKING.

To adjust a jelly bag properly gather the hem over an embroidery hoop, sew a tape firmly on both sides to hang up by, and suspend over the crock or kettle and allow the juice to drip. The hot fruit can be easily poured into such a bag, and it can be hung up much easier. Make your jelly bag with a sharp point to insure the maximum pressure, and the juice dripping out at one point with less danger of spattering.

"When Hearts Command"—

By ELIZABETH YORK MILLER

"When hearts command,
From minds the sagest counsellings depart."

CHAPTER XVIII.—(Cont'd.)

They took a little walk up to the groves behind the Via dei Colli, but the afternoon seemed to hold uncertainties. Every line of Alice's sad, bewildered face, every curve of her drooping body claimed Ardeyne's passionate pity and protection. He was not conceited enough to assume that should she lose him her life might be blasted, although their mutual love called for such an assumption. It was the news of her possible heritage which would mark the cruelty. Even it might bring about the very thing he feared, for he was too clever a doctor not to appreciate the value or the danger of suggestion. The less she was told about it the better; best of all if she were never told.

Afterwards he often thought of that afternoon in the olive grove above the old town. It marked such a curious crisis in his life; a revolution in thought and in deed. Alice was silent most of the time, a little frightened and miserable. His caresses were scarcely acceptable, since they was this secret separating them—the thing he could discuss with Mrs. Egan but not with her. She suffered his arm about her waist, his tender kisses, but she guessed accurately that in some way—not yet clear to her—she was an object of pity.

"Alice, dear, would you mind if we were married almost at once?" he asked.

His question, unexpected, gave her a feeling of panic. It was as though he had read her mind. She had been saying to herself: "If Philip and I aren't married soon—quite soon—perhaps some terrible thing will happen to prevent our marrying at all."

"I don't—I don't mind," she brought out in a hurried little gasp.

"With your mother's consent, of course," he added. "It would have to be at Genoa before the British Consul. But we could be married afterward in church—directly afterwards."

That was how her mother had been married, or something like it. She was a little confused, and pressed him for details. Would such a ceremony be legal in England? Yes, if her mother didn't object; yes, she wouldn't mind being married in Genoa, and soon. It would save a lot of bother and expense. If Philip was quite sure——?

He tried to make it plain to her that he was more than sure, yet suddenly there was a change in the nature of his love-making. His arm encircled her in what might be called a fatherly embrace. He adored her, yet he was remote on his passionless pinnacle. But Alice felt the change and was bewildered by it. Those were the kisses of a friend, not of a lover; that was a father's or a brother's arm lightly clasping her waist.

Still, there was not such a great difference that she could suspect at once what had taken place in his mind, if not in his heart.

They walked down through the Old Town to the Villa Charmil, arriving just in time for the evening meal, which proved to be an unsatisfactory performance partaken of in the earwiggy arbor. The macaroni came up cold and the chicken was a little tough and underdone. It began to rain before they were quite finished, and everybody had to pick up plates and rush for the shelter of the house. But afterwards there was some good hot coffee and Hugo, discovering an old guitar in the box-room, tuned it up and sang and played to them. He had a surprisingly sweet tenor voice and an endless stock of sentimental songs.

Hector Gaunt, who had stayed on, walked restlessly to and fro the length of the glass-covered corridor smoking a cigar. Hugo's love ditties set his teeth on edge, but he did not like to complain.

It was some time before Ardeyne could get a word in with Mrs. Carnay alone, but finally there was an opportunity, and he asked her if she would object to his and Alice's marriage taking place in Genoa as soon as it could be arranged. If so, he would go at once—to-morrow—and see about it.

What appealed to her most was the fact that he could be got rid of, and—oh, yes, she nodded, if Alice wanted it. Rather sudden? Still, it had to come some time. She warmed up to the idea more and more, her mind hanging lightly ahead. In three weeks? Yes, doubtless he would have to take up residence in Genoa, and then, of course, the honeymoon.

Ardeyne suggested Lucerne for the honeymoon.

Hugo's plaintive voice went on, accompanied by the soft strum of the guitar:

The silver rain fall-ing,
Just as it fall-eth now;
And all things slept gent-ly!
Ah! Alice, where art thou?

Alice, curled up in a dim corner, shielded her eyes with her hand. She felt like crying, although the reason was obscure to her. If only Mr. Gaunt would go back to his mountain-top and Philip to his hotel and Uncle John to bed. She wanted to talk to her mother.

But at bedtime, when ultimately it did arrive, Mrs. Carnay had become almost as remote to Alice as had Philip Ardeyne that afternoon in the olive grove. She was there, of course, affectionate, consciously sympathetic—but, oh, the immense detachment from things that seemed to matter.

Alice had awaited the moment with a longing that grew positively frenzied as it was delayed by so many seemingly trivial things.

First, there was the departure of Mr. Gaunt, Maria and the mule. One could understand their hesitation to set forth. The silver rain was falling, as in Hugo's song; they had a climb of three miles or so up the black mountain-side and it was warm and cosy in the Villa Charmil, at least for Gaunt and Maria. But at length they did go, and finally Hugo was persuaded to retire and finally Philip—still in his mood of self-exaltation—pressed a friendly kiss upon his fiancee's brow and also departed.

Finally, Mrs. Carnay had finished her fussy round of the villa and her lengthy talk with Louisa on the subject of breakfast and how water was to be heated for morning baths. The front gate was locked and bolted, the doors and windows fastened, a leak discovered in the ceiling of the salon and worried over, a hot water bottle fetched for "Uncle John," who must not be allowed to catch another cold.

Candle in hand, clad in a flowing white gown with her pretty hair falling about her shoulders, Jean Carnay flitted about the house as though pursued by a demon of perversity. Three times she said a firm good-night to Alice, who trailed her in a most exasperating fashion.

But at last she was caught. She had slipped stealthily into her own bedroom, taken off her shoes so as to make no noise, and was just congratulating herself that Alice must be quite asleep by now, when the persistent child appeared again—also with a candle—and demanded an audience.

"But, my dear, it's so late!" Mrs. Carnay complained.

"It's only eleven, mumsey. And I simply must——"

"But I'm so dreadfully tired——"

"I know. I won't stay a moment. Mumsey, I wanted to ask you something. Please don't be impatient with me, or try to put me off——"

"But, my dear, I hope I'm never impatient with you!" All the same, there was a note in her voice which belied the gently reproachful words. "We've got such a lot to do, haven't we, if you're to be married so soon? I've heard of quite a good dressmaker here. We can get the silk for your wedding dress in San Remo and have it made up—simply, you know."

"Mumsey, it's about Uncle John I wanted to ask you."

Mrs. Carnay bent over her pillow, pounding it to a fuller roundness.

"Well?" The question was a little hard.

"Is Uncle John really my father?"

The woman's heart gave a sickening thud and she felt herself turn deadly pale. She continued to thump the pillow, keeping her face turned away from Alice. Thank heaven, she could—in this instance—answer truthfully with an emphatic denial. She did so.

"Certainly not! What could have put such a dreadful idea into your head?"

"I'm sorry, mumsey. Please forgive me. It was something he said—so many things he said."

Mrs. Carnay dreaded to ask what he had said, while a burning, white hot hatred of Hugo seared her breast. After his solemn promise to her!

"Really!" she gasped.

"There's something queer about him," Alice faltered. "Has he been in prison, mumsey?"

"Prison? Prison? Good heavens—what are you talking about?"

"Is he quite—quite an ordinary person? I mean his mind seems a little queer."

"Your poor uncle! Queer, if you like. He's been dreadfully ill. I can't understand what you're driving at. You're making me feel most uncomfortable, Alice."

"I know. That's just the way Uncle John makes me feel. At first I didn't like him very much, but now I feel sorry for him—although he sets me on pins and needles, particularly when Philip is about. . . . Mumsey, please, *please* forgive me for keeping on asking you. I *must* know the truth. Is Uncle John really my father?"

Mrs. Carnay's face was red and pale by turns as she faced Alice.

"I told you once that your Uncle John isn't your father. I repeat that he isn't. Is there anything more you would like me to add to that statement?"

Never, never had she spoken to Alice like that before. Never before had a harsh word passed her lips to this most beloved of daughters. And now she was or appeared to be—furiously angry. Alice began to cry.

"Mumsey, I—oh, mumsey *darling!*"

"There, there, go to bed. . . . No, I'm not annoyed with you, only, only——" Jean broke off and laughed distractedly. "It's so funny—so terribly funny! Oh, how funny it is!" The laughter rose and fell on a wild note, then stopped as though a gush of water had been turned off at the top. She was too wise a woman to be overtaken by hysterics. For a moment she had let herself go, but only for a moment.

(To be continued.)

WOMEN! DYE FADED THINGS NEW AGAIN

Dye or Tint Any Worn, Shabby Garment or Drapery.

Diamond Dyes

Each 15-cent package of "Diamond Dyes" contains directions so simple that any woman can dye or tint any old, worn, faded thing new, even if she has never dyed before. Choose any color at drug store.

To An Old Friend.

I like to dream of some established spot,
Where you and I, old friend, an evening through
Under tobacco's fog, streaked grey and blue,
Might reconsider laughters unforgot.
Beside a hearth glow, golden, clear and hot,
I'd hear you tell the oddities men do;
The clock would tick, and we would sit, we two—
Life holds such meetings for us, does it not?
Happy are men when they have learned to prize
The sure unvarnished virtue of their friends,
The unchanged kindness of a well-known face;
On old fidelities our world depends,
And runs a simple course in honest wise,
Not a mere taxicab shot wild through space.

—Christopher Morley.

He—"I wonder what it is about spring that gets into the blood?"
She—"Spring tonics, I guess."

When Baby Walks.

Don't put the kettle on the fire with the spout pointing out into the room. If the water boils without your noticing it, baby, running past, may be seriously scalded by the steam.

Don't leave pins and needles lying about; they may find their way into baby's mouth.

Don't polish the floor underneath loose mats. Baby's unsteady little feet slide with the rug, and he has a nasty fall.

Don't have any unguarded fires. Keep a guard permanently and securely fixed in front of each.

Don't, if you live in a flat, leave the front door open "just a few moments" while you run down the stairs for something. Baby may run after you with frightful results. And, if you live in a house with the nursery upstairs, don't omit to fix a gate at the top of the starcase. It need not cost much.

Don't put bowls of hot water within baby's reach. Remember that he is very curious, and he may, on a voyage of discovery, tip a whole stream over him.

Don't forget that baby likes to look out of the window, and that, therefore, all windows which he can reach, and from which a fall would be dangerous, must have bars or be kept closed at the bottom.

Don't have food and drink about except at meal times. If baby sees either he will naturally want it, and it is bad for him to eat or drink at odd times.

Don't keep anywhere in baby's way any bottles or boxes containing poisons for cleaning or medicinal purposes.

Bees on Farm

Nothing pays better when properly managed. Send for our catalogue of beekeepers' supplies. Expert advice freely given.

Ruddy Manufacturing Co., Ltd.
Brantford - - Ont.

ISSUE No. 21—'24.

WRIGLEYS

Chew it after every meal

It stimulates appetite and aids digestion. It makes your food do you more good. Note how it relieves that stuffy feeling after hearty eating.

Whitens teeth, sweetens breath and it's the goody that lasts.

SEALED in its Purity Package

WRIGLEY'S DOUBLEMINT CHEWING GUM

R25

Doing Away With Sleep.

Medicine has its terrors no less than war. It was announced recently that two medical men are collaborating in an attempt to abolish sleep.

The human brain, according to these enterprising gentlemen, is a sort of storage battery; and while it continues to supply electric energy to other parts of our organism we don't feel sleepy. It is when the electricity is exhausted that we become tired.

Accordingly, the experimenters have concluded that, if we can recharge the brain battery, the necessity for sleep will vanish. Presently, therefore, instead of going to bed, we will sit down, apply an electric current to the brain-cells, and in about a quarter of an hour will be ready to start another day's work.

Greatest Professional Opportunity

Study Chiropractic

Toronto College of Chiropractic
2 Charles St. West Toronto

Government Municipal Industrial BONDS

Let us send you circular "K"—7 Per Cent. Plus Safety—places you under no obligation whatever. Write for it to-day.

Dominion Brokerage Co.
821 FEDERAL BUILDING
TORONTO - ONTARIO

SMART'S

The Mower that's Guaranteed

The materials from which Smart's Mowers are made & the way they are made guarantee durable and satisfactory service. The keenest cutter your money can buy. Ask for a Smart's Mower by name.

JAMES SMART PLANT.
BROCKVILLE ONT.

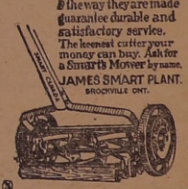

MOWERS

Eases Kitchen Work

To Women Who Do Their Own Work: Suppose you could save six minutes every day in washing pots and pans—two minutes after every meal. In a month, this would amount to a saving of three hours of this disagreeable but necessary work. This saving can be made by using SMP enameled kitchen utensils, as their smooth sanitary surface will not absorb dirt or grease. No scraping, scouring or polishing is needed when you use Diamond or Pearl Ware. Soap, water and a dish towel is all you need. Ask for

SMP Enameled WARE

"A Face of Porcelain and a Heart of Steel"

Three finishes: Pearl Ware, two coats of pearly grey enamel inside and out. Diamond Ware, three coats, light blue and white outside, white lining. Crystal Ware, three coats, pure white inside and out, with Royal Blue edging.

THE SHEET METAL PRODUCTS CO. OF CANADA LIMITED
MONTREAL—TORONTO—WINNIPEG
EDMONTON—VANCOUVER—CALGARY

At Every Hardware Store

163

For every wash-day method

RINSO is ideal for any wash-day method you use. You do not have to change any of your usual steps—just use Rinso where you used to use ordinary soap.

If you like to boil your white cottons, Rinso will give you just the safe cleansing suds you need in the boiler. If you use a washing machine, follow the advice of the big washing machine manufacturers—use Rinso.

Just soaking with this new kind of soap loosens all the dirt until a single rinsing leaves the clothes clean and spotless.

However you do your wash, make it easy by using Rinso.

If you use a Washing Machine, soak your clothes in the Rinso suds as usual. In the morning add more Rinso solution and work the machine. Then rinse and dry—you will have a clean sweet snow - white wash.

Rinso is sold by all grocers and department stores

LEVER BROTHERS
LIMITED
TORONTO

R-4-27

Only an eighth of an inch in length, this "smallest dictionary in the world" contains 14,000 words.

Marking Time Through the Ages.

Time waits for no man, and it is very interesting to study the different ways in which men have marked the fleeting moments. Primitive peoples fixed a pole or stick in the ground and drew a line about it, representing the course of the shadow it cast from sunrise to sunset.

In other parts of the world in the same stage of development, people used a kind of hemp or grass rope which they dampened and knotted in regular spaces. When this was lighted, the slowly and regularly creeping spark told of the flight of time.

Alfred the Great had wax candles, twelve inches high, marked in notches to tell of the four hours that each candle burned. Some of the Malays to-day use a crude apparatus which has probably been in vogue for almost 5,000 years. It is called the water-clock and is simply a small dish or round bowl with a small hole in the bottom. When this is placed in a tub of water, it gradually becomes full and sinks. It always takes the same length of time for this to occur. The ancient Egyptians knew the water-clock and the British Museum possesses one inscribed with the name of Alexander the Great.

The great sun-dial of Ahaz, mentioned in the Bible, must have been used as early as 713 B.C. No one knows how old the sand-glass is, it probably originated in one of the desert countries—Egypt or Babylonia.

Often the folks who seem to have the least to be thankful for are happier and more grateful than those who are more favored.

RED ROSE TEA "is good tea"

The ORANGE PEKOE QUALITY makes finer tea and more of it T-4

Does It Pay to be Patient?

Dorothy Dix Points Out Cases Where Endurance is a Vice.

Not long ago I made a long journey. On the train was a woman with a big, strong child who fretted and cried and whined until there wasn't another passenger who didn't feel like getting up and spanking the youngster.

All except the mother. She exhausted herself trying to amuse the child. She played games with it. She told it stories. Still the fretting, and the whining, and the crying went on, yet never a cross word nor a black look did she give it.

"Isn't the patience of mothers the most wonderful thing in the world?" said a man to me.

"It is," I replied, "and it is also the most idiotic thing in the world."

The Mothers That Matter.

The man looked surprised. "You have been admiring that woman for her patience with that bad child," I went on. "Has it occurred to you that if she had been an impatient woman, with a strong right hand, she could with one spank have saved herself and us from the annoyance that has made this journey a nightmare? Indeed, if she had been an impatient mother she would not have had publicly to correct the child, for she would have brought it up to behave itself and consider the comforts and rights of other people."

We are always lauding patient mothers who make doormats of themselves for their children, but these are not the mothers who produce fine sons and daughters. The men and women who amount to something in the world have not had meek, patient mothers. They have had mothers with grit who set certain ideals before them and held their offspring to them. They have not had mothers who overlooked every fault and condoned every weakness. They have had mothers who would not tolerate any foolishness. Mothers who pointed out the road of duty and righteousness to them and drove them along it when they failed to go along it of their own accord.

Whenever you hear a child talking impudently to its parents, whenever you see a girl flout her mother's opinions, and a boy treat his father with contempt; whenever you see hulking, lazy young people who let their parents toil to support them, you behold the work of a patient mother. Before they were three months old they knew that patient mother would walk them till she dropped if they howled loud enough. By the time they were twenty they were convinced that it was a waste of politeness to treat patient mother decently, and that she really enjoyed working her fingers to the bone in order that they might live in idleness.

And patient wives get the same sort of reward as the patient mother. Did you ever know a patient wife who had a husband who really loved her or treated her decently? You never did.

The patient wife never reforms a bad husband. It is the impatient woman with a heavy hand and a rough tongue who makes the slackre go to work, because he knows that she will throw him out of the house if he doesn't.

It is the impatient woman who refuses to tolerate drunkenness, who would drag a philanderer into the Divorce Court, who braces up weaklings into behaving themselves, because they are afraid of the strong woman at home. It is the impatient woman who demands her share of the family income who gets it, and her husband's respect into the bargain.

So it goes through life. It is the impatient people who will not endure tyranny who make themselves free. It is the patient people who never get anywhere, who never have anything, who never achieve anything. Wherefore I say that patience is not a virtue; that it is a vice!

Mother.

There must be trillium now within the wood
And star flowers too;
The small white violets by the pond's deep rim
Are pearled with dew.

And ferns unroll their feathery fronds again
From sphagnum bed,
And rosy twin flowers in fir-wood nook
Their splendors shed.

I can go back and find each sweet surprise
Of springtime grace
Just where last year and every year behind
I knew each wildwood place.

But those soft hands I filled with early flowers
Wait me no more.
Dark are her windows and grass-grown her paths—
Grass by the long-closed door.

O hands beloved, fragrant with kindly deeds
Through all life's ways!
Shall I not meet your pitying touch again
Some day of days?

It is a faith which life were poor without
(Grace for dark hours)
That I shall find them beckoning me amid
Eternal flowers.

—Bertha Marie Cleveland, in Youth's Companion.

Canada's Resources in Fruit

Great Value to the Nation of the Wild and Cultivated Species—Their Distribution.

Canada is well favored, not only in the products of the soil, usually considered the great food crops, such as wheat, barley, oats, rye, corn, potatoes, field roots and garden vegetables, but in the fruits which can be grown in great variety and of such high excellence. These fruits, while of a certain food value, serve another purpose, mainly in that they are used to give zest and relish to the chief food dishes of the people and thus, whetting the appetite and creating pleasurable sensations, the general health of the community is maintained and improved. It is, therefore, generally admitted that fruit is a very necessary part of our diet.

While the settler, in time, grows the varieties of cultivated fruits which he needs, he does not have to wait until he develops his garden to obtain his fruit, because he has two other sources of supply, namely the woods and fields, where he can obtain native fruit for the picking, and the markets, where fruit is sold in great variety.

Numerous and Varied.

The wild fruits of Canada are numerous and varied. They are found in abundance in practically every part of the Dominion where the settler is likely to go. Fruits such as the currant, gooseberry, raspberry and strawberry grow wild almost or quite to the Arctic circle, the flavor of these native fruits being unexcelled, for the most part, by that of the cultivated varieties. Over a large part of Eastern Canada the blueberry grows in great profusion and is considered one of the most delicately flavored of all fruits. The cranberry is found wild over a very wide area and the high-bush cranberry or pembina makes an excellent substitute where the low-growing species does not grow. In addition to these there are many other fine wild fruits, such as the saskatoon or juneberry, particularly valuable in the Prairie Provinces, the choke cherry, of very fine flavor though somewhat astringent, the pin or bird cherry, making excellent jelly, the buffaloberry, also a useful fruit on the prairies, and, more limited in adaptation, the blackberry, salmon-berry, and cloudberry and several other fruits of less importance. The wild Canadian plums are found all through Eastern Canada and into the Prairie Provinces. These vary much in size and quality but are excellent for canning, jam, or jelly. The wild grape, while not an important fruit because of its small size and the fact that cultivated varieties can so readily be obtained, is very hardy and is found native throughout Eastern Canada and as far northwestward as northern Manitoba.

While, as has been stated, there is an abundance and great variety of wild fruit in Canada, the climatic conditions are such that cultivated or improved varieties of most of these and other kinds are grown in enormous quantities, commercially. In certain great fruit districts the bulk of the crop is grown for distribution to all parts of Canada which can be reached in a reasonable time by railroad and steamboat. Much fruit is sent overseas also. Then in many home orchards and gardens in nearly every part of Canada, where there is settlement, fruit is grown to supply at least part of the needs of the households.

Commercial Fruits.

Commercial fruit growing is by no means confined to a few large districts, but it is carried on in many parts of Canada, especially near the cities and towns. Some of the great fruit centres, beginning in Eastern Canada, are the Annapolis and adjacent valleys in Nova Scotia; southwestern Ontario, especially the Niagara peninsula; the Okanagan valley of British Columbia; the lower mainland of British Columbia, noted for the small fruit industry; and the southern part of Vancouver island also important small fruits. Returning to the province of Ontario, there are great areas devoted to apple orcharding along lake Ontario and in the Georgian Bay district, while the strawberry is given special attention in the vicinity of Toronto. Within fifty miles or so of Montreal, in the province of Quebec, the Fameuse and McIntosh apples, which here reach a high state of perfection, are being made a specialty.

The great range in climate in Canada makes small fruit an attractive occupation in districts where the tree fruits are not grown in large quantities. For example, when the strawberry season of southwestern Ontario is over, in eastern Ontario this fruit is just in its prime, and when the season is nearly over in eastern Ontario there are parts of the province of Quebec where it is just beginning. Thus the season of strawberries, which has begun early in June in southern Ontario, ends in August along the lower St. Lawrence in Quebec and on Prince Edward Island.

Developing New Varieties.

The Dominion Government is doing much to assist the fruit industry of Canada and at the Experimental Farms, with which the writer is connected, one of the main lines of work is to test, originate, and introduce new varieties which will be better than those already on the market, which in some districts will be hardier than those generally grown, and in others that will lengthen the season of good varieties of a particular kind of fruit. Especial attention has been paid to the development of hardy apples for the Prairie Provinces. Some of the new fruits introduced by the Experimental Farms, and which have won popularity, are: Apples—Melba, Lobo. Raspberries—Count, Brighton. Black Currants—Saunders, Mangus, Climax and Kerry. Strawberries—Portia and Cassandra.

Hundreds of other varieties, many of which are exceedingly promising, are being tested out by a large number of experimenters and will be gradually sifted out as the verdict of the unbiased grower is passed upon them and only the best introduced.

Thus Canada's resources in fruit are very great and the production of this important food product need be limited only by the demand and by the profit in growing it.

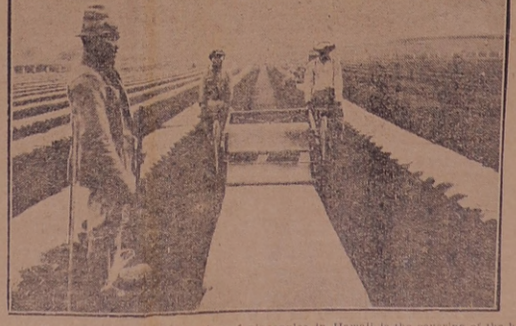

One of the steps in the intensive cultivating of pineapples in Hawaii is the covering of the beds with paper. One of the types of machines used is shown laying the material, while small quantities of dirt are placed on the margins to hold it down.

For the Boys and Girls

RUDYARD KIPLING—SCOUT-MASTER.

It was because of his interest in the Boy Scouts and Girl Guides of England and the Boy and Girl Scouts of America that Scout Master Rudyard Kipling recently made into a book the stories of tenacious purpose, endurance, and high-hearted courage, printed, many of them for the first time, in "Land and Sea Tales." In the preface he gives his young friends this yard stick for measuring success:

Now, though your Body be misshapen, blind,
Lame, feverish, lacking substance, power or skill,
Certain it is that men can school the Mind
To school the sickliest Body to her will—
As many have done, whose glory blazes still
Like mighty fires in meanest lanterns lit:
Wherefore, we pray the crippled, weak and ill—
Be fit—be fit! In mind at first be fit!

And, though your Spirit seem uncouth or small,
Stubborn as clay or shifting as the sand,
Strengthen the Body, and the Body shall
Strengthen the Spirit till she take command;
As a bold rider brings his horse in hand
At the tall fence, with voice and heel and bit,
And leaps while all the field are at a stand.
Be fit—be fit! In body next be fit!

Nothing on earth—no arts, no gifts, nor graces—
No fame, no wealth—outweighs the want of it.
This is the Law which every law embraces—
Be fit—be fit! In mind and body be fit!

LUCK AND PLUCK.

John and Fred each had the same problem to solve before the algebra class met the next day.

After school, Fred sat down to look it over and when it refused to untangle after several trials, he threw down his pencil in disgust and went out to play ball. "That old thing is too hard anyway," he told himself. "I will have Sis show me how to do it to-night. She always was a wonder at working examples."

Sis obligingly did as requested, and Fred handed in the solved problem as his work.

John didn't find the problem easy either, but he was not in the habit of letting things get the best of him if he could possibly help it. After several failures, he, too, went out to play ball. The problem was never quite out of his mind, and after supper he tried it again and again until he had what he was sure was the correct solution because he could now see it all so clearly. "Well," he said with great satisfaction, "that was a tough one, but I got it just the same." And he might have added with truth, "I got it. It didn't get me."

So it went on, Fred slipping and sliding over all difficulties in any way that was the easiest and the least exertion for himself, while John met and overcame each new obstacle more easily because he had conquered the last.

Fred never seemed to realize that hard work is the mother of good luck, and that no one who neglects the little details of the work he has to do can go on to bigger work and expect to do it any better.

Many times some difficulty which John had overcome, or some knowledge which he had gained in a small undertaking, reached over and helped him out in more important work without his realizing it.

It is work that counts even more than genius and as John was always at it, he went steadily ahead while Fred was slowly slipping backward.

Years later, Fred with run-down heels, shabby clothes, and a general feeling of injury and disgust at the way the world had treated him, stood on the sidewalk and watched John, his former schoolmate, radiating success and prosperity, ride along in an automobile of expensive make.

"Well," Fred could have been heard to exclaim enviously, "what do you think of that? Some people have all the luck."—May Dittmar.

What is "Bayer 205?"

What is "Bayer 205?"

Three years ago sleeping sickness was the scourge of the Tropics, and no specific was known for it. The credit of the discovery of what is called "Bayer 205" belongs to a German chemical firm of Bayer, and in the latter part of 1901 the British Government gave two German scientists permission to make extensive experiments on patients suffering from this terrible sickness in Northern Rhodesia.

The result has proved that the new remedy greatly surpasses any other in effectiveness, and while it is too early to say that it is a permanent and invariable cure, it is not saying too much to declare that it represents a great advance in that direction.

Nearly two hundred natives have come under observation and experiment, and the results have been remarkable. One British officer was in the last stages of the disease, and must have succumbed to it had he not been treated with "Bayer 205" at the Hamburg Institute for Tropical Diseases. Not only was he cured, but at the present time he is in normal health.

Preparing to Run.

"The President lets nothing interfere with his morning walk."

"Well, just as a man has to creep before he can walk, he has to walk before he can run."

WE AIM TO PLEASE

SPRING LAMB
—AND—
WESTERN BEEF

QUALITY and SERVICE

ROACH & WHITTON
—The Butchers— St. George St., Deseronto.

—HEINTZ' BULK PICKLES—
—HEINTZ' BULK PICKLES—

The Deseronto Post
PUBLISHED EVERY WEDNESDAY

Subscription: To anywhere in Canada, $1.50 per year in advance; To United States and British Isles, $2.00. If not paid in advance, add 25c. per year to above rates. No paper stopped till ALL arrearages are paid, except at option of the publisher.

Advertising Rates on application.

The Post is the only newspaper published in a live manufacturing town of 2000 people. It is read and supported by a wide district.

The Post will make a nominal charge for any reference in its columns to anything the printing for which has been secured elsewhere.

HARRY M. MOORE, PROP.

The office of The Deseronto Post is the official Camp-Fire Station of ADVENTURE magazine. These stations cover the entire world and make convenient rallying points for adventurers

Wednesday, May 28, 1924.

Sporting Notes

Hastings' missing lacrosse nets were found in Campbellford.

*****

Deseronto baseball team entertains Point Anne here next Wednesday afternoon.

*****

Belleville Grand Trunks are now ready for business. They have beaten Point Anne and Picton.

*****

Tom Maracle will play lacrosse this year with St. Simons juniors in Toronto. This boy should catch a regular berth on last year's junior champions.

*****

Pat Jennings, Trenton, is promoting a boxing tournament in Trenton for tomorrow night. The main bouts will be between Seaman Kent of Winnipeg and Sergt Wallie Hopgood of Toronto and "Kid" Pollard and Scotty Lisner of Toronto. Lou Marsh is the referee.

*****

Trenton juveniles will be here for a league game next Monday, June 2nd. Game will start at six o'clock sharp. Trenton has a snappy team with which they hope to win the championship of Group No. 1 this year. This will be one of the best games here this year.

*****

The juveniles go to Napanee for their first game tomorrow (Thursday) evening. The game is called for six o'clock sharp and Jack Adams of hockey fame will probably make his debut as a lacrosse referee. The Leaders will be as follows: W. Cronk, W. Tompkins, Mack Perry, Ray Dorey, Morris Maracle, Adrian Brennan, Leo McVicker, Charlie Cole, Arthur Robinson, Maurice Detlor, Jack Barber, Jim Nafin, Robert Rixen, Sidney Hopping and Eric Provins. Bus leaves this office at 4.45; all the players above mentioned will please be on hand.

*****

Midgets Win First Game

The lacrosse season opened on Monday with a win here for the Deseronto Leaders (midgets) over Napanee by a score of 16 to 2.

The little chaps, though very light, were steady and sure and completely mystified the visitors by their shiftiness and stick-handling. But five of the midgets were on last year's Eastern Ontario championship team—the rest being made up of recruits, or rather, graduates of the Shamrocks, the primary class of lacrosse in Deseronto. Several of these players will be able to play midget for two or three more years.

The game was too one-sided to be interesting, a heavy wind bothered the players and kept many people at home. The visitors were big and husky and will do better in their next game.

The Leaders line-up was: Goal, Wellington Tompkins; point, Walter McDonald; cover point, Harold Lines (Captain); 1st defence, Huron Brant; 2nd defence, George Covert; centre, Elton B. Brant; 2nd home, Joe Houle; 1st home, Ernie Dorey; outside, Lee Barber; inside, Jack Webster. Spares, Bruce Camphell, Eugene Bovin, Wilfred Crawford.

Elton Brant received a bad crack in the eye necessitating his retirement from the game. Eugene Bovin went on in his place and played a good game. Andy Chisholm was off the line-up owing to illness but expects to be ready for Trenton on the 6th.

Harry Babcock, Napanee, was referee and his work gave satisfaction everywhere.

The boys are to be congratulated on their fine showing, proving as they did that they are as good a team as last year's champions. Their next game will be with Trenton in Trenton on Friday, June 6th.

Ready for a Full Day's Work

Down on the farm 'bout half past four,
I slip on my pants and sneak out the door;
Out to the yard I run like the dickens
To milk ten cows and feed the chickens;
Clean out the barn, curry Nance and Jiggs,
Separate the cream and slop all the pigs,
Work two hours, and then eat like a Turk,
And by heck, I'm ready for a full day's work.

Then grease the waggon and pile on the rack,
Throw a jug of water in an old grain sack;
Hitch up the horses, hustle down the lane,
Must get in the hay for it looks like rain.
But look over yonder, sure as I am born,
Cattle's on the rampage, cows are in the corn:
Start across the medder, run a mile or two,
Heavin' like I'm wind broke and get wet clean through;
With my joints all a-squeakin' and muscles in a jerk,
I'm fit as a fiddle for a full day's work.

Soon get to pitchin' the hay on the rack,
Lightning gets to flashing, thunder gives a crack,
Clouds roll up, black across the dell,
Starts in raining and it rains like —well:
I don't care, I don't even frown,
Rest fixing the fence while the rain comes down,
Just get to resting, then for recompense
Nance gets astraddle the barbed wire fence;
Clothes all wet, so slip off my shirt,
And by heck, I'm ready for a full day's work.

Worked all year, didn't make a thing,
And I've less money now than I had last spring;
Now, some people say that there ain't no hell,
But they never farmed, so they can't tell;
When spring rolls around I'll take another chance,
While the fringe grows longer on my khaki pants;
Give my 'spenders a hitch, belt another jerk,
And by heck, I'll be ready for a full year's work.

To add new accounts

Don't overlook the village stores off the line of railways.

A salesman we know began by calling on some of them in a car to make the necessary arrangements. He hasn't seen his new customers since. At an appointed day and hour he regularly calls up each by Long Distance from a list he prepared, and gets their orders.

If he is away, someone else carries out the schedule for him.

His customers like to deal with headquarters.

He added over 100 new accounts in a few months—says the business bulks large at the end of the year.

THE BELL TELEPHONE COMPANY OF CANADA

Every Bell Telephone is a Long Distance Station.

Small and Large Monuments

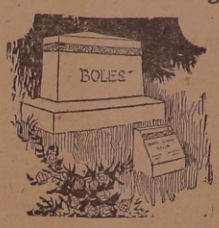

We design and cut to your special order. Specify what you wish and we will make it for you.

Lettering cut in or raised on stones.

You may have your choice of Granite or Marble.

We have always a large stock of all kinds of Monuments and Markers at very low prices.

W. HOWITT, NAPANEE

For your Private and Business Stationery, Sale Bills, Invitations, etc. go to the

POST POWER PRESSES

DESERONTO, ONTARIO

Now is the Time to Clean and Paint Up!

We have a full line of—
MIXED PAINTS
VARNISHES
VARNISH STAINS
PAINT OIL AND LEAD
WALL PAPER at all prices
AUTO ACCESSORIES
BICYCLES and all repairs
TIMOTHY and CLOVER SEEDS
GARDEN SEEDS
ETC., ETC., ETC.

Arnold Collins

Maori Retains Native Customs

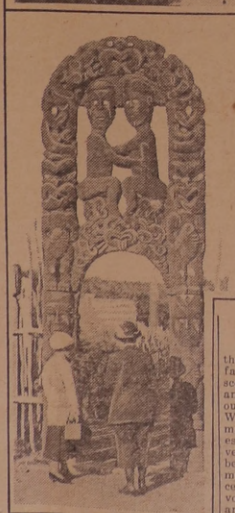

Above—Pickengill Harbor, Duskey Sound, first discovered by Captain Cook in 1770. It was here that he repaired his ship the "Resolution."
Inset—A carved Maori home.
Bottom left—Maou Gate, Roturna. Right—In George Sound.

Geographically considered, New Zealand is the Japan of the South Pacific. It has much the same varied configuration, the same abundance of bays and harbors, and like Japan, lies about midway between the tropics and the pole. New Zealand is, too, a land of never fading verdure.

Canadian Pacific officials report that in recent years tourist travel from Canada, and from Europe through Canada, to New Zealand has shown a remarkable increase. From the earliest days of settlement the fame of New Zealands wonderful scenic attractions has spread abroad and they are now regarded as without equal by their kind in the world. Within the compass of the two main islands are found virgin forests full of remarkable subtropic vegetation with many rare and beautiful flowers; wonderful thermal regions cover a wide area in the centre of the North Island where volcanoes, geysers, boiling springs and countless other manifestations of natures titanic hidden forces are manifest. The lakes and fiords of the South Island are of an unimaginable grandeur and magnificence, and the country provides excellent sport for the fisherman or big game hunter, with its trout and salmon filled rivers, and the fine deer herds of the interior.

At Roturna, on the Northern Island, may be studied many interesting phases of Maori life, for here the Maori still retains most of the old customs and traditions of his storied past, and all through the country one comes upon him paddling his canoe up or down the wonderful rivers, much as his fathers did before the advent of white man. Little native villages of carved homes dot the river banks and roads. Aukland is the chief port of the Northern Island and is the calling place of the Canadian Australasian line of steamships.

The South Island is rich in scenic attractions, and its marvellous fiords are unsurpassed by those of any country in the world. The great range of Southern Alps running from north to south through this island, is capped by many superb peaks, and huge glaciers, rushing snow-fed rivers provide a never-ending source of enjoyment and pleasure.

The city of Dunedin, with its busy shipping port possesses many attractions for the visitor and is next year to be the scene of the New Zealand Exhibition. This Exhibition will embrace all industries and resources of the Antipodes, many international features and will attract visitors from practically every corner of the world.

It pays to use
MARTIN-SENOUR
WOOD-LAC STAIN
for Furniture-Floors & Woodwork
Write to Head Office, Montreal for Free Booklet
HOME PAINTING MADE EASY
SOLD BY
ARNOLD COLLINS
DESERONTO

SIXTH
of the series dealing with the establishment of the BANK OF MONTREAL at representative points in CANADA and elsewhere

WEST OF THE GREAT LAKES

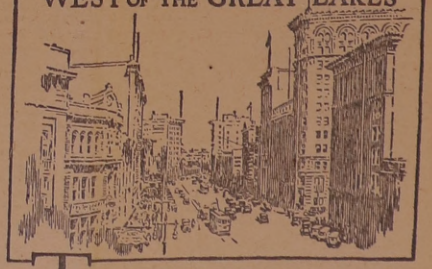

THE growth of the Bank of Montreal has closely coincided with the gradual development of Canada from a small colony to a great Dominion.

In the Bank's westward advance to the Pacific Coast, one of the important links in its transcontinental chain of Branches was formed in 1878 at Winnipeg, when the Bank opened its first Branch west of the Great Lakes.

This forward step, taken seven years before railway communication was opened up between Montreal and Winnipeg, made available to the incoming population on the prairies the stabilizing co-operation of a strong, conservative and at the same time energetic financial institution.

Of the Bank's 567 Branches, 12 are situated in Winnipeg and 180 in the Prairie Provinces, including Winnipeg.

BANK OF MONTREAL
Established over 100 years
Total Assets in excess of $650,000,000

Robinson, E. Aug 4

THE DESERONTO POST

And EAST HASTINGS LEADER

Volume 14, No. 10 | Published at Deseronto, Canada Every WEDNESDAY Afternoon | DESERONTO, ONT., WEDNESDAY, AUGUST 13, 1924 | EIGHT PAGES | Yearly Subscription Rate to Canada, $1.50 To United States and England, $2.00

T. J. NAYLOR DEAD END CAME SUDDENLY

In the death of Thomas J. Naylor shortly before eight o'clock on Monday morning this town and county has lost one of its leading men. Mr. Naylor's death came quite unexpectedly. Although under Dr. Wallbridge's care for a week through heart trouble, Mr. Naylor arose Monday morning, dressed and had walked out into the yard behind this office when he collapsed suddenly. He was surrounded immediately by his family and nearby neighbors and the doctor was summoned, but the nature of his malady—neuralgia of the heart—was one that was beyond the treatment of earthly hands. Mr. Naylor, while confined to his house for the past week, had been cheerful. Always a healthy man, he probably was not aware that his illness was of such great import. On Sunday evening he sat out on his verandah with several of his friends who had called to see him, and later walked down to the end of the street behind his premises and back. On Monday morning he said he felt considerably better, though weak, but complained of a pain in the region of his heart. These were the last words he passed with his wife. A few minutes later he met the fateful summons.

Thomas J. Naylor was born in Deseronto on October 31, 1867, in a building on the site of the one now occupied by The Deseronto Post. His father died when Mr. Naylor was in infancy and he was brought up by his mother who was Deseronto's first baker. He was educated here, and later graduated with honors from the Kingston Business College.

While yet a young man he went into the show business with the late Geo. Burtch, the new company taking out of Deseronto one of the first "Uncle Tom's Cabin" shows to tour the country. "The New Sensation," a small circus without the animals, was their next venture. A few years later saw Mr. Naylor in the role of manager of a circuit of over thirty theatres which ran from coast to coast. Then he started a showhouse in the upstairs of the block now occupied by Arnold Collins. Fire destroyed his equipment — he had no insurance—but he carried on. He travelled Canada from one end to the other, keeping in touch with the houses under lease, and in this way he knew every theatrical man in every town, large and small, and every company playing in the country.

Bill posting was becoming quite a business about this time. Mr. Naylor joined the bill posters, and it was while at this work that he originated the phrase, "You Stick to Me and I'll Stick to You," which is still used on the printing of one of the largest American bill posting firms.

Not only was Mr. Naylor known by most of the owners of theatres throughout the country, but he had met at some time or another every performer of merit producing during the half-century. Harry Lindley, Jimmy Rowland, W. T. Lawrence, Billy Gibbs — all dead now — played at various times at "Tom Naylor's" and always looked upon him as one of their best friends. Every show playing Deseronto found Mr. Naylor a man who knew every phase of his business.

About twenty-two years ago, when Deseronto was at its best, Mr. Naylor purchased the property on the corner of Prince and Main streets and erected one of the best theatres in the small towns of the country. Large and commodious, well lighted and heated and ventilated, it has always been an example of cleanliness and tidiness. During the past few years this house has been devoted to moving pictures, varied at times by the appearance of road shows, which were usually of the better class, and local

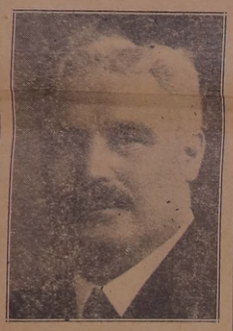

THOMAS J. NAYLOR
whose death came unexpectedly early Monday morning after a week's illness.

amateur performances, of which this town and district has turned out no mean number.

Looking back over the years one can see how this man's life was crowded with events. He was manager of the Citizens' Band, when Deseronto had a real brass band. And he took this band all over the province, even to filling an engagement at the Toronto Exhibition.

Always an ardent yachtsman, he owned and sailed some of the best boats on the Bay in the old days. He had taken part in many of the regattas, and had been one of the successful competitors. He knew the game from all angles and it was because of this knowledge gained by actual experience that the Lake Yacht Racing Association used his services as starter at the big races on Big Bay last year. It was only due to Mr. Naylor's illness that he was not present at the races under the same auspices at Sodus a couple of weeks ago. He was also a keen fisherman, and landed some of the best maskelunge taken out of the bay at this point. One of the best was captured while in company with George H. Guy, of Guy Bros., when that company was playing here several years ago. Its weight was 38 lbs.

He was a justice of the peace, issuer of hunting and trapping licenses, and two years ago was mentioned for the sheriffship of Hastings County. It is believed that only his age stood between him and this appointment, which eventually went to J. H. Clare, reeve of Hungerford. That Mr. Naylor would have filled the bill acceptably goes without saying.

Fraternal matters came in for Mr. Naylor's attention early in life. He was a member of the I. O.F. when that society was at the zenith of its power in this country. Later he joined the Masons, Oddfellows and Orange lodges, and for many years was the keenest of attendants. For two years he was district deputy grand master of the Oddfellows, and was in charge of the relief work of this district up to his death. Latterly, however, he had felt the load of advancing years and the lodge saw little of him. He was dividing his time between his family, of which he was proud, and his business, with occasional trips on his gasoline yacht, which was one of the classiest on inland waters.

Mr. Naylor gave ten years of his life to municipal affairs. He was one year in town council, and then for nine years he was reeve, meeting and defeating the best of them to hold that position which was the town's only connection with the county council at Belleville. In county council he was popular with all and was slated for the wardenship in 1922. Unfortunately, he was defeated in the January elections that year, and the honors, which were his, were given elsewhere. In this connection Monday's Belleville Ontario says:

"Thomas Naylor was one of the most popular of the municipal representatives that Deseronto has sent to the county council. He was a member of practically every committee of the county body and would have been warden had he returned to the county legislature in January, 1922. He sat in the county council for ten years, from 1912 to 1921."

Mr. Naylor died as he came without any apparent warning, and those who lived close to him since that time witnessed a great change. He believed he had been wronged and he aged rapidly. He was an old man when he should have yet been young.

In town council affairs he was a worker. He was a man who could not be lead. He had the courage of his convictions and he was a foe to anything that pertained to ring or clique rule. In this he made enemies, but he carried on just the same, and lived to see some of the things that he had advanced, and which were received with scorn, breathed back to life and use. For years he was chairman of the finance committee, and he showed a good grasp of business affairs.

In the war days when the country to raise money to carry the fight to success issued bonds, Mr. Naylor was one of the most energetic of workers, and Deseronto's good showing was primarily due to his efforts and enthusiasm.

On September 23, 1896, Mr. Naylor was married to Miss Sarah Coates, daughter of the late John Coates, of Napanee. The ceremony was performed in St. John's church, Bath, by the Rev. Rural Dean Baker. The honeymoon was spent in Washington and New York City. Mrs. Naylor; one son, Thomas, who [illegible] the Business College, and one daughter, Miss Vera, survive.

A good neighbor, one of the first to be at hand in time of trouble, sickness and death, he will be greatly missed outside his family. To his family, his death is a calamity. His home-life was happy and contented; there was a camaraderie there that is found in few families.

Service was held at the house this (Wednesday) afternoon by the Rev. E. C. Radcliffe, rector of St. Mark's Church, of which Mr. Naylor was a member. Burial took place in Deseronto Cemetery. The floral offerings were many and beautiful, showing the high esteem in which deceased had been held by everybody. Among the many at the funeral were representatives of the town and county councils, county officials and many friends from near and far.

The Rev. Gordon Postlewaite, M.A., Rector of Bowmanville Diocese, of Toronto, will preach morning and evening in St. Mark's, Deseronto, Sunday, August 17th. (D.V.)

The annual Sunday School excursion of St. Mark's, Deseronto, to 12-O'clock Point was a great success last week. Everyone who went in the right spirit thoroughly enjoyed themselves. Bathing, sports of all kinds were indulged in till it was time, all too soon, to return home. The weather was ideal at the Point, and all passed off without a jar to mar the day's most pleasant outing.

The provincial highway surveyors have been over Dundas street, taking measurements and placing the stakes for the work to be done just as soon as the machinery arrives. We understand that the stone will be quarried and crushed in the quarry on Tyendinaga Reserve, and teams and trucks will be used to bring it to the work. All traffic, it is expected, will be routed by way of the gravel road until the eastern section of the street is fixed, after which a detour will be made through town. The crusher, which is in Prince Edward, will have to come around by Trenton as it is too heavy for the Belleville bridge.

PRESBYTERIANS WILL CARRY ON

Although the Union of Methodist, Presbyterian and Congregational Churches of Canada, ratified by the Canadian parliament at its recent session, comes into effect on June 10, 1925, the Presbyterian Church of Canada will continue "preserving a true continuity and in fellowship with millions of Presbyterians throughout the world," declares a manifesto issued by the Presbyterian Church Association to all members of that denomination in Canada.

This is the first official statement of the Presbyterian Church Association since the passing of the Union Bill.

The pronouncement is issued by the executive.

It points out that voting by congregations to decide whether or not they will enter the United Church may commence on December 10, and the executive counsels Presbyterians to take the vote as early as possible after that date.

BARLOW RE-UNION

The third annual re-union of the Barlow family was held at Irwin's Island, Deseronto, on Monday, August 4th. Despite the inclement weather there was a larger attendance than the previous year. Seventy-four members of the family from Toronto, Kingston, Belleville, Havelock, Millbrook and Madoc, sat down to a sumptous picnic repast at noon. During the meal the God of Thunder kept up an incessant roaring and growling, but failed to dampen the spirits of those present.

During the day games and swimming were enjoyed by everyone, the protested baseball game of last year's re-union was [illegible] 2 in favor of [illegible] in a score [illegible]. Mr. Lewis Ivers, handled the game to the satisfaction of everyone. After the game dancing and singing were the order of the day, the music being furnished by a complete orchestra composed of members of the family. The evening meal was served on the spacious verandah, owing to the rain.

After many good-byes the party separated and left for their various homes, all fervently hoping to be spared for the re-union in 1925.

Madoc and other papers please copy.

CROP REPORT

Haying practically finished, yield above average. Cutting of fall wheat nearly completed, threshing commenced. Spring grains show continued improvement, an average crop is expected. Barley is being harvested in the more advanced districts. Corn making rapid growth, with much improved prospects. Root crops show satisfactory progress. Grass pastures in good condition. Small fruits somewhat below average.

Mr. H. Aylesworth, of Belleville, was in town this week in connection with the fire which destroyed the residence occupied by him on the Deseronto Road the previous Saturday night. Mr. Aylesworth reports that the standing walls of the building will be covered over with boards until plans are made as to the kind of dwelling to take its place. The burned building was erected by Mr. Aylesworth's father in 1885 and the premises were even more imposing before the provincial highway went through and took away the hedge. All the keepsakes of three generations were in the building destroyed, although most of the material was saved by the ardent volunteers the night of the fire. Mr. Herb. Aylesworth and family, in the meantime, are comfortably settled in the frame dwelling across from the scene of the fire, and one night this week a kitchen shower was held to which all the neighbors and friends of this splendid family made worthy contributions.

BRIDE OF FEW MONTHS DIES IN THE HOSPITAL

The death took place in a Toronto hospital Monday morning of Ada M., beloved wife of Percy Watson, son of Mrs. J. E. Watson, Thomas street. Mrs. Watson had been ill but a short time, Bright's disease, and had been rushed to the hospital in the hope that treatment would prolong her life. A daughter of the late Mrs. Robert Blake, of Deseronto, she was born here on Dec. 30, 1901. After receiving her education in the town schools she entered the employ of Clapperton's Limited, where she was recognized as a faithful industrious employee.

On February 4th last she married Percy Watson, and a few months ago went to Toronto to reside. Her mother was with her during her illness, while her father went down on Sunday when the news came that her condition was serious. Besides her parents she leaves one sister, Mrs. Johnston, of Napanee. The remains reached town on Monday evening and were taken to the home of her parents, from which place the funeral was held this (Wednesday) afternoon. Service was held in the Methodist Church by the pastor, the Rev. W. D. Harrison. Interment was made in Deseronto cemetery. The sympathy of a wide circle goes out to the sorrowing parents, husband and sister.

Mr. H. M. Rathbun arrived home this week with his new Hudson touring car.

Mr. Geo. Houle is spending a few days at Keene where Mrs. Houle and child are visiting her parents.

Don't forget that the five-mile race takes place next Saturday. A little change is being made in the starting point this year. The runners will be sent away from the top of the hill south of the railway tracks at Marysville. The route of the race will be the same—to town, by way of St. George and Main Streets to the finish in front of this office. So far the only entry to be made is that of Arthur Fraser, last year's winner, although it is expected that Jimmy Alexander, of Belleville will again face the starter. All entries must be in our hands not later than Wednesday noon, August 27th. The race will likely be run about five o'clock in the afternoon, although this has not yet been decided. In the event of there being but two runners — Fraser and Alexander—this race will decide possession of The Post Cup.

SATURDAY MARKET IN BELLEVILLE

Potatoes struck a low level of one dollar per bushel today, with thirty-five cents per peck the price asked for small quantities, says Saturday's Belleville Ontario.

Red raspberies declined to fifteen cents per box. Blacs sold for 10c by the crate and 12½c by the box. White currants and cherries brought 10 cents per box.

One dollar per bushel was asked for apples, which were plentiful.

There were a plethora of this season's ducks offered at one dollar each. Some were small but others were almost full grown.

Chickens sold at one dollar and twenty-five cents per pair to $2.00 per pair.

Cucumbers brought 20 to 25 cents per dozen. Green peas sold for 20 to 25c per quart.

Eggs were traded in at 25 to 28c Butter was unchanged at 40c per pound.

Tomatoes brought 15 to 20 cents per berry box.

Vegetable marrows sold at 10 to 15c each. Green peppers sold at 5c each.

Mr. G. W. Bamford offered flowers as follows:—asters, 15c per bunch; snapdragons, stocks, zennias, 10c per bunch.

Hay was plentiful at $12 per ton.

Hogs sold at $9.50 per cwt., liveweight.

TRAFFIC IS CONSIDERABLE

Traffic inspectors of the Highways are investigating the traffic on the provincial highway east and west of Belleville and have completed their work, reports the Ontario. The daily average of the number of motor cars using the roads was over six hundred, and once or twice during the observation, the number amounted to approximately eight hundred.

The places where these records were made were not close to the city so that it may be inferred that the traffic near the environs of the city is still more dense, owing to the movement of vehicles owned there.

NEW CHURCH AT PT. ANNE

At last a very definite effort is organized for the building of a new Methodist and Presbyterian or United Church at Point Anne. The litle building doing duty as a centre for congregational worship at present is one of the landmarks of the days when that locality was known as Ox Point and was constructed to meet the requirements of a small and scattered rural community. Since then the cement industry has developed, the great cement plant (second largest in Canada) has been constructed nearby and a population of several hundred are now residing in the village which has evolved.

Owing to the number of residents from foreign countries and temporary condition of residence of the many native Canadians who have become citizens there, the work has been maintained as a mission and remained under heavy handicap. Rev. L. M. Sharpe has the responsibility in hand this year and the Board is undertaking a larger enterprise as the introductory lines suggest.

The Canada Cement Company is providing a site a short distance to the west of the Anglican Church on the south side of Main street and the Ladies' Aid and Sunday School forces have over a thousand dollars to begin proceedings. It is expected work will start in a few days.

Mr. and Mrs. Herb. Aylesworth and family take this means of thanking everyone who assisted them in any way during their severe loss by fire.

18,000 MEN WANTED TO HARVEST WESTERN CANADA'S CROP

Travel By The Fastest Route

The special Harvesters' trains of the Canadian National Railways from all Ontario points as advertised will make the fastest time to Winnipeg, operating via the new Lonlac cut-off, the shortest route between Eastern and Western Canada. Harvesters travelling by this route will, as a consequence be first in the field. The first train leaves Toronto one minute after midnight of August 21st, (12.01 a.m. August 22nd). The fare is a flat rate of $15 to Winnipeg and half a cent a mile beyond. Returning the fare is a half a cent per mile into Winnipeg and $20 back to starting point.

Through solid trains will be operated to Winnipeg without change, consisting of convertible (berth) colonist cars of latest design. Lunch counter cars will be attached to trains serving food and refreshments at reasonable prices. Purchase your ticket to Winnipeg via Canadian National Railways no matter whether your final destination is a point on the Canadian National or not. For fares, train service, etc., apply to nearest Canadian National agent.

Ask For "SALADA"

GREEN TEA H486

It is much more delicious than the finest Japan, Young Hyson or Gunpowder. — Sold everywhere.

FREE SAMPLE of GREEN TEA UPON REQUEST. "SALADA," TORONTO

STUDY YOUR BABY.

... cannot talk, but they have a sign language which the observant mother may learn to understand. By proper understanding of his crying and movements, a great many of baby's wants may be discovered and wisely cared for.

A normal, healthy child gains regularly in weight, has a warm moist skin, breathes quietly, eats heartily, sleeps peacefully, has regularly one or two bowel movements daily, and cries only when he is hungry, uncomfortable, ill, or indulging in a fit of temper.

Breathing—The healthy baby will breathe easily and quietly through the nose. Sometimes a perfectly normal baby will breathe irregularly during the first weeks of life. This should excite no alarm unless associated with other signs of illness such as hot skin and flushed face.

Baby should breathe through the nose with the mouth closed. Mouth breathing or habitually holding the mouth open indicates enlarged tonsils or adenoids or some other obstruction to the breathing which needs the attention of a physician.

Skin—The baby's skin should be a healthy pink color and should feel warm, smooth and slightly moist to the touch. The muscles under the skin should feel firm. Flabby muscles usually indicate something wrong with the feeding.

Crying—A well baby does not cry very much, and since he has no other means of calling attention to his wants during the early months of his life, his cry should be heeded. But when he cries simply because he has learned from experience that this brings him whatever he wants, he has acquired one [illegible] which it takes all the strength and patience of the mother to break. Crying should cease when the cause has been removed.

A certain amount of crying develops the baby's lungs and is good for him. When children cry for everything they want, it is the result of faulty training. If baby is cross or fretful and cries a great deal of the time, it does not mean necessarily that he is ill, but there is something wrong with him. Learn what he is trying to tell you by crying.

Hunger Cry—A low, whimpering cry sometimes accompanied by sucking the fingers or the lips. If the meal is not forthcoming, it may change to a lusty scream. Babies are as likely to cry from indigestion caused by overfeeding as from hunger.

Fretful Cry—The baby is sleepy or uncomfortable. He may be too warm or tired of being laid in one position. A tepid sponge bath and gentle rub or a change of clothing and taking him out will prove very restful and comforting. If the crying continues, consult the doctor; the child may be ill.

Cry of Colic or Pain—A lusty cry sometimes rising to a shriek, with tears in the eyes. In colic the knees are drawn up and the fists are clenched. A tight fist is usually an indication of pain. If the crying increases with moving of an arm or leg or when placing the child in a certain position, he may have a broken bone or other damage calling for the attention of a doctor.

Sick Cry—The very sick baby does not cry hard. There is a low moaning or wail, with sometimes a turning of the head from side to side.

CLEANING THE OILSTOVE WICK

During the oilstove season it is well to know an efficient way of cleaning the wicks, as a clean, steady blue flame gives the maximum of heat. Use an old toothbrush, turn the wick up to the level of the wick holder, and brush across from inside of the cylinder toward the outside, keeping the brush always at right angles to the wick. When it seems smooth and level turn the wick down out of sight and brush all sides and edges of the wick holder. Turn the wick up again and clean as before. This latter brushing removes any bits of carbon or threads that may have been sticking to the wick holder, and it is these tiny bits of charred material, falling onto the wick during the process of cleaning the wick or holder, or sticking to the edge of the latter if we fail to brush it, that cause the high yellow points in our blue flame—points which smoke if we attempt to turn up the wick to the necessary height for cooking. The whole operation is quickly done, does not make the fingers smutty or oily, and always results in a clean blue flame.

Never try to cut a round wick, as it will be found absolutely impossible to obtain an even height and is also quite apt to leave threads.

WHEN HEELS RUB.

When the children's heels rub paste a piece of velvet in the back of the shoe or slipper. This is equally as effective as the contrivances purchased for this purpose. The pile on the velvet prevents rubbing and blistered heels. Do not keep on wearing shoes in which the lining has rubbed through at the heels. It is extremely hard on stockings. Paste a piece of muslin or velvet over the worn part of the shoe lining.

STAINS.

Rosaleen's mother defended herself for what she had done by saying that the child was too careless. Yet uncomfortably three Rosaleens haunted her, three Rosaleens changing from one to another like pictures on a screen. Rosaleen starting for her party, then a frightened, stammering Rosaleen coming slowly back with the stained gown,—"But, mother, I couldn't help it; truly I couldn't. I was just standing under the arbor, and the grapes fell on me. They fell on Peggy too; nobody could help it,"—and finally the frightened Rosaleen who went slowly to her room for punishment and then sobbed herself miserably to sleep.

Though the thing had happened weeks ago, the three Rosaleens still crept back. Now Rosaleen and her mother were visiting Jennie Davol and her little Molly. There was something about Molly and her mother that Rosaleen's mother could not quite understand; she kept watching and watching. And then one afternoon she saw clearly. Molly and Rosaleen had gone to a party at a neighbor's, and Molly had come back with a chocolate stain on her pretty gown. Afterwards Rosaleen's mother remembered Rosaleen's swift glance at her.

Molly was utterly fearless; she went straight to her mother as to one who is sure to help. "Mother, oh, mother, see what happened! We can clean it, can't we?"

That quick nestling against her mother! The eagerness in her eyes! And then Jennie kissed the eager face and asked:

"Tell me, how did it happen, dear?"

"Mina Ackers was having a second helping of ice cream, and she spilled some of it on me. Of course she didn't mean to, mother."

"No, dear, I'm sure she didn't. And I think we can clean it. Run upstairs and put on an old dress, and I'll show you how. Then if you ever have a stain when mother isn't here, you'll know what to do."

Molly danced upstairs as lightly as she had danced down on her way to the party. A strange look came into Rosaleen's eyes, a look that pierced her mother's heart.

In a moment Molly danced down again, with the white dress over her arm. Then they all went out into the kitchen, where Molly learned how to fasten the dress tight over a bowl with clothespins and to pour boiling water through the cloth.

As the stain faded out Rosaleen said, "Mother didn't show me how to get mine out."

Over the heads of their daughters the glances of the two mothers met. The eyes of Rosaleen's were dark with pain. Molly's mother said to Rosaleen, "I suppose she loved to do it for you. You ask her next time to let you help."

Rosaleen turned her clear eyes on her mother. Suddenly she ran to her and clung close. "I will; oh, I will!" she cried.

For Sore Feet—Minard's Liniment.

CREAM

Ship your Cream to us and obtain the best results with highest price for number one quality. Daily returns, cans supplied, and express charges paid. Write for cans now.

BOWES CO., Ltd. - TORONTO

"When Hearts Command"-

By ELIZABETH YORK MILLER

"When hearts command,
From minds the sagest counsellings depart."

CHAPTER XXIX.

"Mr. Smarle, I—I'd rather you told me at once. Is mumsey dead?" said Alice.

Her question startled Christopher. He had no clue at all as to what had prompted it.

"Not that I know of," he replied.

"She is ill then? Perhaps she has had an accident?"

"I haven't heard of it," said Christopher. "May I sit down?"

"Oh, yes—please do. You must forgive me. I didn't understand. When your card came up I could only think that something had happened to mumsey and that you had come to tell me. You—you are sure? Nothing has happened to her."

"Nothing that I know of," Christopher firmly assured his vis-à-vis, "except that she appears to have lost all sense of conscience. Thank you, I will sit down if I may."

"Oh, yes, yes! Here at the window, Mr. Smarle. This chair looks to be quite comfortable."

Christopher crossed the room with sombre, heavy tread, and possessed himself of the comfortable chair, after pointedly waiting for Alice to sit down first.

She leaned forward, her hands anxiously clasped, her white face drawn with perplexity.

"What do you mean?" she asked. "I don't understand your speaking about my mother like that."

"I will explain," said Christopher. "I came straight from London purposely to see you—before it was too late."

"You came—to see—me? From London? Then it is about mumsey——" Her fears were returning. Oh, this strange, cruel-looking man!

"Your mother wrote to me," Christopher went on. "I only got her letter yesterday morning, and I left by the two o'clock train. I've been travelling ever since. I reached Lucerne less than an hour ago."

"Really? Perhaps you—you'd like something to eat." Alice made a movement as though to get up, but he waved her back with a decisive gesture.

"I want nothing, thank you. Your mother wrote to me concerning your marriage. It was quite a long letter, for her. It was a letter which shocked and startled me very much. I hope you will forgive me for saying so, but your mother appears to be totally devoid of conscience and a proper sense of duty."

"Mr. Smarle, I cannot listen if you are going to say such things [illegible] I don't know what mumsey c[illegible] I quite understand. Your feelings are but natural, and you are in no wise to blame. Your mother has shirked her Christian duty, but that doesn't absolve me from mine. You were not informed, I believe, that Hugo Smarle is your father."

"Hugo Smarle?" Alice repeated faintly. "I don't know who you mean. My father was your cousin, and his name was Hugo Carnay."

Christopher shook his head sadly.

"No, my child. Your father's name was Smarle. Your mother called herself Mrs. Carnay—for a reason. She posed as a widow—also for a reason—but that was wholly unnecessary. That was carrying deception too far. The man whom you've been told is your uncle is really your father. I believe you've been told that his name is Baliss—John Baliss."

Alice sat tense and still.

She had thought that Uncle John was really her father, but mumsey had sworn to her that it wasn't so. She had taken her mother's word, believed implicitly that her mother would not lie to her.

"And——"—Christopher cleared his throat—"I'm afraid the most shocking part is yet to come. Hugo—your poor father was convicted as a criminal lunatic. He has been confined in Broadmoor for fifteen years. In a fit of madness he shot a man, his partner in fact. Shot and killed a man. Of course, he is sane now—but, nevertheless, all this is something you should have been told, and it was your mother's duty to tell you. In view of your marriage, you understand. You would have wished to know. Your—er—your husband might also prefer to have been told. Particularly a man like Dr. Ardeyne, who, I believe, holds rather strong views on the subject. That is to say, on heredity. Personally, I don't agree with all these medical theories. But that has nothing to do with the facts. My own personal opinion cannot be supposed to alter Dr. Ardeyne's."

Alice never moved. She sat there, leaning forward, her hands clasped tightly, listening with a sense of horror. It seemed as though the thing could not be real. She, the daughter of a madman! And he was not Uncle John but her father, whom she had been told had died so bravely defending his country. Her father was not a gallant Major Carnay. Her father was alive; he had been in a place called Broadmoor. Undoubtedly Broadmoor was That Place, so frequently on Uncle John's undisciplined tongue.

That was what it had all meant; his queer speeches, his little jealousies, his generosity to her. And Mr. Gaunt knew. He was in the secret, too.

She would have challenged Christopher Smarle's story had there been the least bit of room in her mind for doubt. But there wasn't any room.

He tugged at an inside pocket and brought out a bulky envelope. Instantly she recognized the handwriting.

"Your mother's letter. I would like you to read it," he said.

Alice shook her head.

"No think you, I'd rather not."

"In case you imagine I've been too harsh."

"No, thank you."

"Very well." Christopher pursed his lips, frowned, and returned the envelope to his pocket. The poor little bride's coldly stubborn manner set him against her.

"She didn't want you to know," he said.

"Apparently not."

"And she got your father to agree to the deception. It was because she wanted you to make this advantageous marriage."

Alice winced.

Christopher continued: "Your mother's audacity went further than that even. She allowed herself to believe that I—*I* might be persuaded to become a party to her wicked plan. She rather misunderstands me. She always did."

Alice shivered and slightly changed her position. She wished Mr. Smarle would go. The full extent of her tragedy was only beginning to dawn on her; she felt the horror of it drawing closer and closer. Soon she would be drowned in it, and she didn't want Christopher Smarle to witness her agony.

"The one thing which puzzles me," he continued, in his smooth, quasi-judicial voice, "is Dr. Ardeyne's attitude in this matter. I met Dr. Ardeyne shortly after your father's release had been decided upon. He was, as it seems incredible your mother did not know, on the examining board of physicians. The only thing I can think of is that your mother has in some way managed to keep poor Hugo hidden from Dr. Ardeyne. Otherwise—"

"My husband has seen my—my father frequently," Alice managed to say. Her head was in an absolute whirl. She only half comprehended the meaning of these after-thoughts of Christopher's.

"H'm," sniffed Christopher. "Then Dr. Ardeyne, himself, is in the deception."

"Mumsey didn't know. I'm sure she didn't!"

"Didn't know what? There's precious little, I imagine——"

"That Philip was on that board. I'm sure she didn't."

Christopher looked sourly indifferent.

"It doesn't matter. I had my duty to perform. If Ardeyne hasn't been deceived so much the better. But that's no credit to your mother. It was just an accident. Were you engaged to him before your father arrived?"

"I'm afraid I can't talk about it any more," Alice said faintly. "Would you be so kind as to excuse me, Mr. Smarle? I—I'm not feeling very well."

Christopher took the hint. He rose, majestically solemn, and, noting that she did not offer her hand, made no attempt at cordial leave-taking.

"Now that I am here," he said, "I may as well stay a few days to get some benefit from the journey. If either you or Doctor Ardeyne wishes to see me you'll find me at the Hotel du Rhein. It's a modest little place—not so grand as you are here—but comfortable. Lucerne is a very beautiful spot, isn't it? Well, good afternoon."

"Good afternoon," Alice repeated.

She sat stunned for a little while after the door had closed on him.

Then, bit by bit, all the puzzling things which had happened since Hugo's arrival at Bordighera began to fit themselves together. She was the daughter of a lunatic who had shot and killed a man, and had been shut up in Broadmoor for fifteen ...

And Philip had asked her to marry him before he knew her dreadful history. Why, they had been engaged nearly a week before he even laid eyes on Uncle John—that is to say, her father.

She remembered that afternoon in the olive grove when Philip's manner had subtly changed. It was no less affectionate, but there had been a difference. He had been more like an elder brother than a lover. She realized now how he had been turning things over in his mind; how he must have suffered for her sake; how difficult it must have been for him.

And those letters he had written from Genoa—now, knowing them all pretty well by heart, she could read between the lines and gather the perplexity that had tortured his heart. Letters like white flames, which had seemed to burn away all the dross of life, leaving only that which was noble, beautiful, and self-sacrificial; such letters as a man might write to a little saint on her high and lonely pedestal.

Time and again—even to-day—she had felt that Philip had something he feared yet wished to tell her. And it was this terrible thing.

Mumsey had thought to trick and cheat him, but when he found out he played his part like the fine, chivalrous soul he was.

Oh, God, be pitiful, be merciful!

Mumsey had done it deliberately; lied when questioned about Uncle John; taken an oath, or offered to take one.

The girl's heart contracted with pain. She wanted to die, but death doesn't come merely by wishing it.

Mumsey had done this thing.

Dare one hate one's mother?

She got up slowly and went into her bedroom, feeling stiff, bruised, utterly broken. There was plenty of money in her purse—thanks to her father's generosity—and her trunk was still unpacked. It would take only a few moments to repack the contents of her dressing-bag. But was there time to get away before Philip returned? Certainly not time enough to ring for porters and have the trunk taken down. In life it is always the little things which make the greatest difficulties.

She would have to write a note for Philip. No, she could postpone that and leave the trunk. Suppose she took just her dressing-bag and slipped away to the station? There would be a train going somewhere. She could telegraph Philip from the station, and then write to him when she reached her destination, wherever that might be.

She put on her hat and did not notice that she had got it back to front. Frantically she threw brushes and toilet articles into the bag, and then struggled into her coat. If only she could get away! It would be so much easier for both of them if her shame and humiliation were confessed to Philip by letter.

She snatched up the bag and her gloves and turned towards the door.

There stood Philip, staring at her in blank surprise. Perhaps he had been watching her for as much as a minute or more.

"My darling child, what on earth does this mean?" he demanded.

(To be continued.)

Members of the 1st Bombay Troop of Boy Scouts, who arrived in England for the big Jamboree, are shown enjoying a joke at their camp at Sidoup.

NEEDLESS ELECTRIC REPAIRS.

We should not push the plug violently into electric toaster, iron or percolator, or screw the electric bulbs too tight.

Notice how the toaster will begin to sing at the slightest contact, and if the current is on how the light will flash when the bulb is not screwed in tight.

I learned this from a friendly electric repair man to whom I had taken our percolator when it refused to work. He diagnosed the trouble to be due to jamming the plug into the socket when the percolator was connected.—M. J. M.

SAVE THE WALL PAPER.

To avoid marks on your walls, place rubber-headed tacks on the backs of the picture frames close to the bottom.

Canada produces 88 per cent. of the world's asbestos supply all from the mines of southern Quebec.

Use Bovril in the Kitchen!

WRIGLEYS

After every meal

A pleasant and agreeable sweet and a l-a-s-t-i-n-g benefit as well.

Good for teeth, breath and digestion.

Makes the next cigar taste better.

Serious Enough, However.

Applicants for positions on the police force of a certain Middle Western town are of course required to undergo a careful physical examination. During the examination of one candidate the physician asked: "What did your grandfather die of?"

The applicant looked nonplused for a moment and finally admitted that he did not remember. But in order that his own record be not to seriously compromised he hastened to add, "Anyway, I know that it was nothing serious."

Minard's Liniment Heals Cuts.

Flying Round the World.

The circumference of the world is 24,000 miles, but the new air route all the way round is 27,000 miles. This is due to the fact that the aviator does not fly quite as the crow flies and the circle he completes is slightly larger than the circle completed by a traveller on the world's actual surface. The route being developed by Imperial Airways is calculated to take seventeen days—and Jules Verne's hero went round the world in eighty! Truth beats fiction every time.

He whom God steers steers safely.

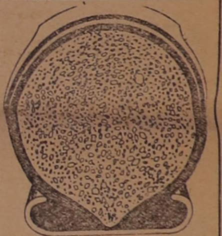

AERO CUSHION INNER TIRES

Composed of Pure Para Rubber, Highly Porous.

NO PUNCTURES BLOW OUTS

Rides Easy as Air. Doubles Mileage of Casings.

WRITE FOR PARTICULARS.

Aero Cushion Inner Tire & Rubber Co., Ltd.

Wingham - Ont.

KELSEY Healthy HEAT

Have Summer Heat This Winter

A Warm house and a cool cellar day and night the winter through. And a saving in your coal bills of from 20 to 50%

A KELSEY WARM AIR GENERATOR

in your cellar will ensure this. The Kelsey is the most efficient and economical system of home heating ever devised and will heat the smallest cottage or the largest mansion properly and healthfully.

MAY WE SEND YOU PARTICULARS?

CANADA FOUNDRIES & FORGINGS LIMITED

JAMES SMART PLANT

BROCKVILLE ONT.

PEOPLE "ALL NERVES"

What to Do if You Find Yourself in This Condition.

The sort of thing that specialists speak of as nervous debility is the run-down condition caused by overwork, household care or worries. The sufferers find themselves tired, morose, low-spirited and unable to keep their minds on anything. Any sudden noise startles and sets the heart palpitating violently. They are full of groundless fears, and do not sleep well at night. The hands tremble and the legs feel as if they would give way, following a walk or any exertion. The whole condition of such people may be described as pitiable.

Doctoring the nerves with poisonous sedatives is a terrible mistake. The only real nerve tonic is a good supply of new rich blood. Therefore the treatment for nervousness and run-down health is Dr. Williams' Pink Pills, which promptly build up and enrich the blood. The revived appetite, the strong nerves, improved spirits and new strength which comes after a course of these pills will delight every sufferer.

You can get these pills from any medicine dealer or by mail at 50c a box from The Dr. Williams' Medicine Co., Brockville, Ont.

Torpedo-Carrying Wonder Plane.

What is generally thought to be the most wonderful aeroplane ever built is nearing completion at the works of the Blackburn Aircraft Co., Ltd., at Brough, on the Humber, in East England.

The machine has been built for the Air Ministry, and is named the Cubaroo. It is driven by a 1,000-h.p. Napier Cub. It is a biplane with a wing spread of about 70 feet, and it has an enormous fuselage.

Although the Napier Cub is, both in size and power, the biggest aero engine in the world, it is stowed away in the fuselage so that it cannot be seen, and the pilot's seat is actually on top of the engine.

Inside the fuselage there are three separate floors. On the top floor is the pilot's room and space for armament.

On the middle floor are the chartroom and offices, and on the "ground floor" or basement are the bomb sights and more armament. The torpedo is also controlled from this room.

The machine has been specially designed to carry the largest naval torpedo built.

It has a normal top speed of 120 m.p.h., but when in action it could swoop down at 150 m.p.h. to within a few feet of the water, discharge its torpedo, which would disable or even sink the largest £6,000,000 battleship afloat, and be miles away almost before the crew of the ship knew what was happening.

The Cubaroo has been designed by Major Bumpus, and a fleet of 400 such machines could be built for the price of the battleship which any one of them could destroy.

Chinese Trees for Pulp.

Seeds of Chinese fir trees, which are particularly suited for the manufacture of wood pulp, are bing tested by the forest service in the hope of adding to the pulp producing resources of the United States.

Why She Kissed Him.

Agincourt was a great English victary; yet it would hardly be as familiar as it is to English and American readers to-day if it had been merely chronicled, not greatly celebrated by the victorious race. It is Shakespeare and Drayton that have kept that great fight and its leaders still vivid and alive. Recently the distinguished French author and critic, M. Champion in his new Poetic History of the Fifteenth Century, has narrated the fascinating career and achievements of Alain Chartier, who in his poem the Lay of the Four Ladies wrote of the same battle from the point of view of the vanquished.

Each of the four ladies had a lover engaged in the conflict. One is killed in action; one is taken prisoner; one is missing; and the fourth is alive and unwounded because he fled. The four ladies mourn their griefs and sympathize with one another, but all agree that the greatest grief belongs to her whose lover has returned safe.

Master Alain, as he was oftenest called, was a fervent patriot not only in inciting his countrymen to resist and repel the English but also in boldly calling attention to needed reform in his own land; he denounced corruption and incompetence; he championed the poor and oppressed, always uttering his mind with a fearlessness the more admirable because in those days every man of letters was dependent upon favor and patronage. But Master Alain, despite his free tongue, never lost favor at court; he was even intrusted with delicate foreign negotiaitons and sent abroad as ambassador. He lived long honored and beloved by noble and peåsant; he was the favorite of three kings, and once—it is the one thing known of him to most readers outside of France—he was kissed by a princess.

The lady was Marguerite of Scotland, wife of the Dauphin, later Louis XI. She was young, intelligent, spirited and beautiful; of Alain it was said that he had "the most beautiful soul and the ugliest countenance of any man in France." He had fallen asleep on a bench in the courtyard of the palace when Marguerite came by attended by a train of courtiers and noble ladies. She stooped and kissed him as he slept. The company were astounded, and one maid of honor ventured to remark, "But, madame, hoy can you kiss a man who is so ugly?"

"It is not to the man that I have given a kiss," replied the princess, "but to the precious mouth from which have passed and gone forth so many wise and witty words and noble sentences."

Master Alain fortunately lived to see and to hail the rise of Jeanne d'Arc; and his last known poem is one again denouncing the English and prophesying that they soon should be defeated and driven from France—as indeed they were soon after.

Few people know that the word fag is a clipped form of fatigue, although everybody recognizes that photo is short for photograph, incog. for incognito, memo. for memorandum, motor for motor-car, pram for perambulator, phone for telephone, and cycle for bicycle—clipped still further to "bike."

Science has records of fish, birds, and animals which have changed their sex.

Minard's Liniment Relieves Pain.

HEALTH EDUCATION

BY DR. J. J. MIDDLETON
Provincial Board of Health, Ontario

Dr. Middleton will be glad to answer questions on Public Health matters through this column. Address him at Spadina House, Spadina Crescent, Toronto.

The strength of a chain is measured by its weakest link. It matters not how ponderous and massive some of the links may be, the chain has little strength and will not stand the strain if even one of its links are defective. This is true whatever phase of life one considers. Take a baseball game for instance. What greater drawback could be imagined than to have one weak man on the team? All the others are playing faultless ball and nothing seems to be in the way of victory. But the poor player drops the ball at a crucial moment when a catch should have been certain and the opponents score a home run, evening up the score or winning the game. It was the weak player that did the trick. In any line of organized sport such as rowing, every man must do his bit and do it well. There must be no weak spots anywhere. And so it is when we think of the public health and the efforts that are being put forward to keep the people well and strong, to prevent the spread of communicable disease, to save the lives of mothers and infants, to protect workers in industry and to provide clean food, safe milk and pure water for drinking purposes. The disposal of refuse, the provision of adequate sewage facilities, the matter of personal hygiene, good health habits, proper methods of living, eating, the right kind of food, and not overeating, keeping the bowels active, taking outdoor exercise, bathing frequently, cultivating a kindly and optimistic spirit towards those with whom we come in contact—these are some of the links in the chain of health.

The recent convention of social workers demonstrated the numerous phases of health and welfare activities that have to be considered if the whole scheme of social service is to be of any real and lasting service to the community. All phases of the work came up for discussion, child welfare, mental deficiency, delinquents, bettering the condition of the poor, providing better facilities for workers, guarding their health and preventing accidents. These and many other topics were thoroughly considered. In listening to a discussion on industrial hygiene problems, I jotted down a few notes. They tend to show how varied and interesting are the subjects being dealt with, and how they pertain to the welfare of the industrial workers—a class which comprises such a large part of our population. Here are some of the things talked about:

Protection of workers against anthrax and lead poisoning also came up for discussion, as did also the question of providing legislation for the protection of women workers before and after childbirth.

Low wages and long hours produce a low standard of living, immorality [illegible] disease. [illegible] the duties of social workers is [illegible]y and bring about shorter hours of work in certain occupations. A great problem confronting us at the present time is the reduction of unemployment.

The 8-hour day was advocated in industrial work of the nature of mining, manufacturing and construction.

New Brunswick, it appears, is the only province in the Dominion that permits child labor under fourteen years of age.

Some scheme should be inaugurated to examine school children, so as to decide what employment they are best suited for.

If L. V. S. of Napanee will send name and address to Dr. Middleton, Spadina House, Toronto, he will give some directions about anti-goitre tablets. They are expected to be soon on the market.

Her Improvement.

"Have you noticed any improvement in your golf lately?"

"You bet! I found ten balls out of 50 lost yesterday. Last season I was lucky if I found two."

Many will sympathize with your misfortune; it is a real friend that honestly rejoices in your success.

Avoid loss when sending money by mail. Use Dominion Express Money Orders—the safe, convenient, inexpensive way.

The biggest mistake of all is constantly to be looking for small ones.

BABY'S GREAT DANGER DURING HOT WEATHER

More little ones die during the hot weather than at any other time of the year. Diarrhoea, dysentry, cholera infantum and stomach troubles came without warning, and when a medicine is not at hand to give promptly the short delay too frequently means that the child has passed beyond aid. Baby's Own Tablets should always be kept in the house where there are young children. An occasional dose of the Tablets will prevent stomach and bowel troubles, or if the trouble comes suddenly the prompt use of the Tablets will relieve the baby. The Tablets are sold by medicine dealers or by mail at 25 cents a box from The Dr. Williams' Medicine Co., Brockville, Ont.

Angels.

I too have looked on angels,
The angels of the Lord,
Not Uriel standing in the sun,
Nor Raphael whose plumed sandals run
Upon the winds, nor that holy one
Nearest the throne, great Gabriel,
Nor Michael of the sword.

I saw no wings of angels
Arched over Palestine,
Not above Ornan's threshing floor
Where the Wrath was stayed, nor above it sore
Thirst of the desert where Hagar bore
Water of life to Ishmael,
Led by celestial sign.

Altars, but never angels
Ascending in the fire;
Beggars, but not in seraph hold
Borne skyward; river, but no gold
And beryl of high heralds told
To show to fainting Daniel
The end of world's desire.

Yet I have looked on angels,
The angels of the Lord,
And entertained them unawares,
Worn men and women bowed with cares,
Pilgrims whose patient eyes were prayers,
Binding rebellius Israel
With love's tenacious cord.

[illegible]tly God's angels
All [illegible]ting hearts that fall,
Go[illegible]ng our prison doors ajar,
Shining more softly than a star
Where glooms have been the shadows are,
Guileless as Nathaniel,
Undauntable as Paul.

Saint John beheld glad angels
At the gates of the jasper wall,
But I have seen them spent with grief,
Homeless as wandering autumn leaf,
Reapers that sink beside the sheaf,
Yet ever like child Samuel
Arising at the call.

Oh, I have looked on angels,
The angels of the Lord,
With none believing their report,
Of the Philistines made a sport,
Rejected, yet the temple court
Of God's own grace, Immanuel,
His worship their reward.

—Katharine Lee Bates in Youth's Companion.

The Norrowest Streets.

Some of the streets in Chinese cities are only three feet wide

---

Content makes poor men rich; discontent makes rich men poor.

RED ROSE COFFEE

For particular people—

Pure! No chicory or any adulterant in this choice coffee

C-2

EASY TRICKS

Rose In The Button Hole

This is a good stunt with which to begin a series of parlor tricks. The trickster pretends to pick a magic seed out of the air and puts it on his coat lapel where a buttonhole flower would be worn. The spectators can see that his hands are empty. He counts, "One, Two, Three!" and a real rose appears, as if by magic, in the buttonhole.

A length of elastic is the confederate in the trick. One end of this is fastened to the inside of the coat under the armpit. The exact position will have to be determined by experiments. This is lead right through the cloth and through the buttonhole and a rose is fastened to the end. When the performer enters the parlor, the elastic is stretched and the rose hidden and held by the pressure of the upper arm against the body. To cause the rose to appear in the buttonhole, it is necessary only to relax the pressure of the arm against the body. Magicians usually arrange for the rose to be easily detached from the elastic, thus permitting an examination of the flower and the automatic vanishing of the means by which the trick was done.

(Clip this out and paste it, with other of the series, in a scrapbook.)

A Quake a Week.

The city of Lima, Peru, has an earthquake about once a week, but in ten years there has been no loss of life or property. Slight jars and heavy rumblings are the chief characteristics.

Valued at $75,000, a wonderful new telescope has been made for the Russian Government by a British firm. It contains a mirror 40in. wide, 8½in. thick, and nearly 1,000 pounds in weight.

Genuine BAYER ASPIRIN

Say "Bayer Aspirin"

INSIST! Unless you see the "Bayer Cross" on tablets you are not getting the genuine Bayer Aspirin proved safe by millions and prescribed by physicians for 24 years.

Safe — Accept only a Bayer package

which contains proven directions

Handy "Bayer" boxes of 12 tablets
Also bottles of 24 and 100—Druggists

Aspirin is the trade mark (registered in Canada) of Bayer Manufacture of Monoaceticacidester of Salicylicacid

Improve Your Appearance

More Phosphate if you want your complexion to clear, eyes to brighten, and skin to become soft and smooth. Thin, nerve-exhausted people grow strong on Bitro-Phosphate and druggists guarantee it. Price $1 per pkge. Arrow Chemical Co., 25 Front St. East, Toronto, Ont.

Save Your Hair!

Rub the scalp with Minard's. It removes dandruff and stops the hair from falling out.

MINARD'S "KING OF PAIN" LINIMENT

FLORIDA OFFERS GREAT opportunities for safe investments with profitable returns. Highly interesting particulars sent free. We also wish to communicate with reputable persons to represent us in their locality. Write now. Box 56, Stuart, Florida.

New Sectional Maps.

Two new sheets of the Secti[illegible] Map of Canada, the Moose M[illegible] sheet and the Medicine Hat [illegible] have just been issued. The [illegible] edge of the area covered by th[illegible] sheet lies about sixty-six mil[illegible] the city of Moose Jaw. The are[illegible] ered by the latter includes the [illegible] Medicine Hat. Each shee[illegible] approximately 24 inches by 34 inches, on a scale of three miles to an inch, and shows by various colors detailed topography such as streams, lakes, roads, buildings, contours, telegraph and telephone lines, railways, post offices, etc.

These sheets may be obtained from the Topographical Survey of Canada, Department of the Interior, Ottawa, upon payment of the nofmal fee of 25 cents each, or if they are desired in older form of pocket size convenient for carrying around, the price is 50 cents.

Minard's Liniment for Rheumatism.

The neglect of the sun's healing powers has been one of the greatest of many blunders of so-called civilization.—Sir Herbert Barker, the famous bone-setter.

For a finger-nail to reach its full length, an average of seven-twelfths of an inch, from 121 to 130 days of growth are necessary.

Use MURINE NIGHT & MORNING & KEEP YOUR EYES CLEAN CLEAR AND HEALTHY
WRITE FOR FREE EYE CARE BOOK MURINE CO. CHICAGO U.S.A.

Powder With Cuticura Talcum After Bathing

After a bath with Cuticura Soap and warm water Cuticura Talcum dusted over the skin is soothing, cooling and refreshing. If the skin is rough or irritated, anoint with Cuticura Ointment to soothe and heal.

Sample Each Free by Mail. Address Canadian Depot: "Cuticura, P. O. Box 2616, Montreal." Price, Soap 25c. Ointment 25 and 50c. Talcum 25c.
Try our new Shaving Stick.

WEAK, RUN DOWN AND AILING

Lydia E. Pinkham's Vegetable Compound Brought Relief When Other Medicines Failed

Port Mann, B. C.—"I took Lydia E. Pinkham's Vegetable Compound because I was tired and rundown. I had headaches and no appetite and was troubled for two years with sleeplessness. I tried many medicines, but nothing did me any real good. While I was living in Washington I was recommended by a stranger to take Lydia E. Pinkham's Vegetable Compound. I am stronger and feel fine since then and am able to do my housework. I am willing for you to use these facts as a testimonial."—Mrs. J. C. GREAVES, Port Mann, B. C.

Feels New Life and Strength

Keene, N. H.—"I was weak and rundown and had backache and all sorts of troubles which women have. I found great relief when taking Lydia E. Pinkham's Vegetable Compound and I also used Lydia E. Pinkham's Sanative Wash. I am able to do my work and feel new life and strength from the Vegetable Compound. I am doing all I can to advertise it."—Mrs. A. F. HAMMOND, 72 Carpenter Street, Keene, N.H.

Sick and ailing women everywhere in the Dominion should try Lydia E. Pinkham's Vegetable Compound. O

Celebrate Arrival of Royal Canadian Mounted Police

Left—"Whoopin' 'em up" at the rodeo. Top—Veterans of the Scarlet and Gold meet after half a century. Below—Participants in the war dance.

MacLeod, a little town in Alberta, with a population of about two thousand rather quiet souls, celebrated its jubilee recently.

Fifty years ago a squadron of the Royal Northwest Mounted Police camped on the site, made it their headquarters, and it was for many years the centre of the Western zone of law and order. Fifty years. In that time MacLeod has grown up into a flourishing li[illegible]le prairie town, and created a wealth of traditions.

Practically all those who remain of the original members of the scarlet and gold gathered in MacLeod, drawing with them seventeen thousand visitors from all over the American Continent.

Scores of cow boys, veteran mounties and visitors danced on the sidewalks to the tunes of old fiddles and banjos picked and sawed by wrinkled hands. The Backfeet and Bloods, once the terrors of the surrounding plains, held an old-time war dance in their camp. Their shrieks and throbbing tom-toms mingled strangely with the music of the visiting bands and the bagpipes who monopolized almost every street corner.

To-day, surrounded by vast deposits of bituminous and anthracite coal, the centre of a cattle and horse raising country, MacLeod contains four churches, good schools, and is the headquarters of the Royal Canadian Mounted Police.

PROFESSIONAL CARDS

DENTISTRY

DR. F. E. CURRAN
Dentist
Office corner of Thomas and St. George Streets, Deseronto, Ontario.

LEGAL

H. R. BEDFORD,
Town Clerk and Treasurer.
Office — Town Hall, Deseronto

MEDICAL

Dr. S. R. McCreary, B.Sc.
Physician and Surgeon,
X-Rays a Specialty
170A Front St. Belleville
Opposite City Hall
Phone 1200

REAL ESTATE

ARTHUR RIXEN
General Insurance Agent
Fire, Accident, Sickness, Automobile, Boiler, etc.
Notary Public
Mortgages, Wills, etc.
OFFICE: MAIN STREET, DESERONTO
Opposite Post Office
Telephones—Office, 58; Residence, 27.
Properties for sale or to rent

SOCIETIES

Canadian Order of Foresters.
Meets in Malley's Hall the second and fourth Tuesdays of each month.
Officers—H. Burnip, C.R.; Jos. Heggerty, R.S.; J. Fairbairn, Fin. Sec.

Craig Lodge, No. 401, A.F. & A.M., G.R.C.
Regular meetings are held the first Tuesday evening of month. Visiting brethren are cordially welcome. Masonic Hall, cor. Edmon and St. George Street.
REV. A. H. CREEGGAN, W. M. — C. E. ARGUE, Secretary

Lodge United Empire, No. 125, S.O.E.B.S.
Held on second Tuesday of each month. Officers: S. J. Knight, pres. E. J. Jackson, vice president; Rev. C. E. S. Radcliffe, chaplain; Robert Large, secretary; W. H. Mellow, treasurer; Ernest Lilies, 1st guide.

INSURANCE

FIRE INSURANCE
I wish to advise all who wish to place insurance on their premises or effects that I am agent for the following first-class companies:
Sun Fire
Montreal-Canada
Economical Mutual
Canadian Surety Company
Western Insurance Company
Canada National Fire Ins. Co.
Ins. Co. of State of Pennsylvania
National Provincial Plate Glass and General Ins. Co.
All claims promptly adjusted.
HENRY BEDFORD

Canadian National Railways

The Double Track Route
between
MONTREAL
TORONTO
DETROIT
—AND—
CHICAGO
Unexcelled dining car service.
Sleeping cars on night Trains and Parlo Cars on principal day Trains.
Full information from any Canadian National Ticket Agent, or W. E. Duperow, Passenger Traffic Manager, Toronto.

DESERONTO PUBLIC LIBRARY
Town Hall, Edmon street.
The hours of opening are as follows except Sundays and the usual holidays:—
AFTERNOON
TUESDAY, THURSDAY, FRIDAY — From 3 until 6
EVENINGS.
MONDAY, WEDNESDAY, SATURDAY — From 7 until 10.
All residents of Deseronto over 12 years of age are entitled to the privileges of library and reading room on complying with regulations.
Public Library Board—Mayor McCullough, chairman; J. C. Burns, W. J. McMicking, R. A. Irvine, A. G. Bogart.
MISS FLOSSIE HALL, Librarian.
Board meeting 2nd Tuesday each mon

Social and Personal News

—Dr. Wells and Dr. Rawlson Wells, of Philadelphia, were guests of Mr. and Mrs. T. J. Naylor on Wednesday.

—Mrs. Ernest Vanalstyne is enjoying an extended visit in Ottawa.

—Miss Jenny Perry accompanied her sister, Mrs. Patterson, on her return to Windsor.

—Dr. Campbell, of Kingston, and his mother were guests this week of Mr. and Mrs. Bradshaw, Thomas street, W.

—Mrs. C. Stevens, of Toronto, is the guest of Mrs. Henry Howard.

—Mr. and Mrs. H. Keech and Mr. and Mrs. Phillips, of Indian Point, spent Sunday in town.

—Mr. Fred McKee, of Detroit, spent last week in town renewing acquaintances.

—Mrs. T. P. Culliane, Miss Madge and Master Godfrey have returned from a visit to Toronto.

—Mrs. Page, of Trenton, is the guest of her parents, Mr. and Mrs. J. Dunlop.

—Miss Calder, a former teacher on the Public School staff here, but now of Calgary, spent a day in town last week.

—Mrs. Jones, who has been visiting in Belleville, spent a day last week with Mrs. Lloyd.

—Mrs. J. Dryden, of Toronto, is the guest of her son, Mr. W. J. Field.

—Mrs. M. Fox and children, of Rochester, are the guests of Mr. and Mrs. P. Fox.

—Mr. J. Davern, of Buffalo, is renewing acquaintances in town.

—The yearly reunion of relatives of Mr. E. Irwin was held at his home last Monday. There were about seventy-five present, twenty-four coming from Toronto. As the weather was rainy they did not enjoy the usual treat of being able to have lunch out in the gardens, the spacious verandahs having to be used instead. Mr. Irwin's home is an ideal place for such a gathering, and his guests departed thoroughly delighted with the kindness of their host and hostess, and with the happy time spent together.

—Mr. and Mrs. Alston Naylor and son, of Greenpoint, spent Sunday with Mr. Naylor's sister, Mrs. W. J. Field.

—Miss Mary Hunt has returned from Detroit, where she has been visiting her sister. Her nephew, Master Leo, accompanied her home.

—Mr. Walton B. Cronk, of Alton, Ill., spent last Tuesday in town renewing acquaintances. In Deseronto's balmier days when we boasted of a band Mr. Cronk and his father used to play in the band.

—A kitchen shower was given at the home of Mr. and Mrs. F. Van Vlack for Mr. and Mrs. Herbert Alyesworth, whose home was destroyed by fire. A very delightful evening was spent and every needed article for the kitchen was found in the shower.

—Mr. H. Goodman and Mr. Wray, of Toronto, were recent motor visitors to Miss Daisy Goodman.

—Mr. Scott, who for some time has been working for Mr. W. H. Mellow, has returned to Vancouver, his former home.

—Mrs. W. N. Sexsmith and children are guests of Mrs. Sexsmith's father, Mr. R. Bowen.

—Miss Grace Bowen has returned from Winnipeg, where she has been visiting her sister.

—In a letter received from North Bay, Mr. Ostrander says his daughter, Myrtle, is ill, having been confined to her bed since May. Mr. Ostrander was a former principal of our Public School, and the many friends of Mr. and Mrs. Ostrander will be sorry to hear of their daughter's illness.

—Mr. and Mrs. Hamilton, of Kingston, spent Sunday with Mr. and Mrs. R. M. Cronk.

—Mr. and Mrs. Wylde and family, of Selby, were callers in town on Saturday, having come in to see Mr. Naylor.

—Little Miss Buchlen celebrated her birthday last week at the cottage of her grandfather, Mr. Geo. Clement. The guests were taken over in Mr. Clements' boat and had a delightful day.

—Mrs. Gordon and Mrs. Standen have returned from a motor trip to Chicago and other American cities. Mrs. Gordon visited her son, Mr. Marcel Anderson.

—Mr. and Mrs. Allan and family, of Toronto, are guests of Mrs. Allan's mother, Mrs. Hearnes, Napanee Road.

—Mr. Sanders, of New York, is the guest of his uncle, Mr. R. N. Irvine.

—Miss Florence Therrien, of Montreal, stopped over for a few days on her return to Montreal from Old Orchard.

—Mr. and Mrs. Spencer, of Toronto, are spending a few days at Glen Island.

—Miss Wilbur, of Rochester, is the guest of Miss Helen Roblin at her summer home down the Bay.

—Mr. Frank McNeil is at Hotel Dieu, where he has received most successful treatment for his eyes.

—Miss Helen Nafin spent Friday in Napanee.

—Mr. and Mrs. W. C. Webster, of Buffalo, N.Y., are the guests of Mrs. E. M. Webster and her brother, Mr. E. B. Prickett.

—Miss Rayburn came over from Tweed and spent the week-end with her sister, Mrs. [illegible] Marrin.—Marmora Herald.

—Mr. and Mrs. Ed. McCall, of Toronto; Mr. and Mrs. Fred Hartman, of Cobourg, and Mr. and Mrs. Bruce Ruttan, of Colbourne, motored to Deseronto, where they were the guests of Mr. and Mrs. J. A. Provick over Sunday.

—Miss Annie Goodearle, of Kingston, spent a few days with her aunt, Mrs. A. Smith, Edmond street, last week.

—Mrs. Chas. Ravin, of Toronto, is spending a few days with Mrs. Wm. Ravin, Mill street.

—Mr. Lester Putnam, of Cornwall is spending a few weeks' vacation as the guest of Miss Meta Provins and family.

—Mrs. H. W. Sager is visiting her cousin in Brockville this week.

—Mrs. A. N. Carscallen has been spending the last week visiting her son at Apple Hill, Glengarry, Ontario.

—Miss E. M. Webster, Miss Trimble, Mr. and Mrs. W. C. Webster and Master Jack Webster spent Tuesday at the Thousand Islands.

—Miss Janet Trimble, of Toronto, is the guest of her uncle and aunt, Mr. and Mrs. R. N. Irvine.

—Miss Clara Houston spent the past week visiting her cousin, Miss Eva Harvey.

—Mr. and Mrs. Herb. Houston and family spent Sunday at Mr. and Mrs. Sandy Harvey's.

—Miss Eva Harvey spent two weeks at Mrs. Jas. McFarland's.

—Mr. and Mrs. J. G. Johnston have returned from Gananoque, where they were the guests of their son for a couple of weeks.

—Mr. Jack Roach has been on a holiday trip to Northern New York State.

—Mr. and Mrs. S. A. King and Mrs. David Irish, of Toronto, with Mrs. Theodore Braine and Miss Marjorie Braine, of Chicago, motored down from Toronto last week and spent a day at J. M. Lyman's, and then went on to visit other friends at Camden East and Bath. Mr. King, Mrs. Irish and Mrs. Braine are sisters of Mrs. Lyman. By the way, Mrs. Lyman has seven living sisters and two brothers, and the average age of the ten is about sixty years. Who can beat it?

Mrs. W. Wilson has returned home to Toronto after visiting her parents, Mr. and Mrs. Wm. Ravin.

John B. Allison, son of the late Dr. W. Allison, M.P. for Lennox, has been appointed postmaster at Napanee, succeeding the late Dr. Leonard.

A telegram reached us from the O.A.L.A. yesterday that the Deseronto-Trenton play-off must be held not later than Monday next—the winners to meet the survivors of the Orillia-Weston sudden death game at a central point before the following Saturday night. Now, what do you all know about that?

If You Get it at Malley's Drug Store, It's All Right.

NON-RIP
BATHING CAPS
NO SEAMS
CAN'T BE TORN. * * *
COME IN AND SEE HOW FAR YOU CAN STRETCH ONE * * * *
75c.
Malley's Drug Store

FASTEST HARVESTERS' TRAINS WILL BE BY CANADIAN NAT. RYS.

The special Harvesters' trains of the Canadian National Railways from all Ontario points as advertised, will make the fastest time to Winnipeg operating via the new Longlac cut-off, the shortest route between Eastern and Western Canada. Harvesters travelling by this route will, as a consequence be first in the field. The first train leaves Toronto one minute after midnight of August 21st, (12.01 a.m., August 22nd). The fare is a flat rate of $15 to Winnipeg and half a cent a mile beyond. Returning the fare is half a cent per mile into Winnipeg, and $20 back to starting point.

Comfortable, roomy, convertible (berth) colonist cars of latest design and lunch counter cars serving food and refreshments at reasonable prices will be attached to trains. Special cars will be provided for women. Purchase your tickets to Winnipeg via Canadian National Railways, no matter whether your final destination is a point on the Canadian National or not. Consult with your nearest agent for train service, etc.

Monday was Civic Holiday in Napanee.

That ambulance sign on the provincial highway is surely appropriate. What could be finer than to be catapulted out of a speeding motor against a telephone pole, then to roll over on your side and read that if you call such a phone number the ambulance will be on the job "toot sweet."

Farm for Sale—100 Acres—County of Prince Edward

Lot number 37, concession 1, south-west of Green Point, township of Sophiasburg—ten miles from Picton—five miles from Northport. Close proximity to school house and church. Seven-roomed dwelling— barn, drive house, garage, etc. Buildings well painted and in good state of repair. Young orchard—50 trees bearing; four wells—water piped to barn. Wire fencing and iron gates. Price $4,200.00. Apply to Geo. W. Wright, P. O. Box 412, Deseronto, Ont. tf

GEORGE W. WRIGHT
Accountant, Auditor, Conveyancer, etc.
Office: General Assets Realizat'n
Deseronto, Ont.

VELVETEX VELVETEX VELVETEX VELVETEX

Don't Throw Your Old Carpets Away !!
Tho' worn, moth-eaten, dirty and delapidated, we sterilize, shred, re-spin and weave them into the famous
VELVETEX RUGS
Thousands of recommendations from satisfied customers. Sixteen years building confidence in quality. Beware of imitations. "Velvetex" has a factory and reputation behind it. Our demonstrators are in town to show samples. Phone No. 55 for our truck to call without obligation. It is a pleasure to demonstrate. We pay freight or express both ways.
CANADA RUG COMPANY
Established 1909. Send for folder 89
Velvetex Bldg., London, Ontario
Branches in Montreal, Toronto, Windsor
VELVETEX VELVETEX VELVETEX VELVETEX

IVES & JOHNSTON
TRADE AT IVES & JOHNSTON'S WHERE YOUR $$$ WILL HAVE MORE CENTS

Holeproof Hosiery
We offer some Colored and White Voiles at bargain prices.
Your choice of a generous selection of Ginghams, 27 ins. wide, @ 19c. Regular 35c. goods.
A few pieces of Colored Crepes, delicate tints and good textures.
Bargains in Holeproof Hosiery.
20 per cent. off G. & C. Air-Cooled Summer Caps.
33 1-3 % off all Wallpaper in stock to clear.
IVES & JOHNSTON
'Phone 28
F. Donoghue & Bro.'s Old Stand — Deseronto, Ontario

A GOOD COMBINATION
WHOLE WHEAT BREAD
—AND—
RAISIN BUNS
DETLOR'S
St. George Street — 'Phone 84

Treasurer's Sale of Lands for Arrears of Taxes

In the Town of Deseronto, in the County of Hastings

BY VIRTUE of a warrant issued by the Mayor under the Corporation Seal of the Town of Deseronto, and to me directed, bearing date the Fourth day of July, one thousand, nine hundred and twenty-four, commanding me to levy on the several parcels of land therein described (all of which are patented), for arrears of taxes respectively due thereon together with the costs incurred, I hereby give notice that unless the arrears and costs are sooner paid, I shall proceed to sell by public auction the said lands, or so much thereof as may be necessary for the payment of the said taxes and costs on the **ninth day of October, in the year of our Lord, one thousand nine hundred and twenty-four, at three o'clock in the afternoon, at the Town Hall, in the Town of Deseronto, in the County of Hastings.**

Assessed to	Lot	Bl.	Arrears	Costs	Total
W. G. Wilson	n½ 59	M	$ 42.20	$ 2.55	$ 44.75
John Hopper	s½ 13	M	28.16	1.71	29.87
Peter Crouter	38	M	142.86	8.62	151.48
Harold Webster	Part	H	1093.27	65.96	1159.23

HENRY R. BEDFORD,
Treasurer, Town of Deseronto.

Deseronto, July 9, 1924.

This advertisement was first printed in the Deseronto Post, Wednesday, July 9, 1924.

Canadian National Exhibition
AUG. 23 — Toronto — SEPT. 6
More comprehensive; more ambitious than ever—depicting the picturesque, the artistic and typical life of Canada and other lands.
"Marching On"
Gorgeous spectacle portraying the might, romance and grandeur of the British Empire
All the amusement devices known to the ingenuity of man.
ONE HUNDRED EXHIBITIONS IN ONE.
Consult your agent for Reduced Railroad Rates.
ROBERT MILLER, President — JOHN G. KENT, Managing Director.

Who Does Your Printing ?

MISS GOODMAN
Successor to P. Slavin & Co.

AUGUST CLEARING PRICES

D.&A. Corsets in flesh, elastic top. Special for, pair 99c

Ladies' Art Silk Hose in white. Reg. 85c, for, pair 49c

Crepe de Chine Handkerchiefs in all the newest shades for, each 25c

Ginghams, assorted patterns. Reg. 35c, for, yard 29c

Chambrays, 1 yard wide, for, yard 29c

Light, also Dark Prints, warranted fast colors. Reg. 30c, for, yard 22c

Oxford Shirting. Reg. 30c, for, yard 22c

Remnants of All-wool Coatings—Tricotines and Serges, —54 inches wide. Reg. $2.75 yard. Special for, yard $1.49

All Ready-to-Wear at Low Prices

THE BUSY CORNER

BONDS

THE past two weeks have witnessed a decided strengthening in all Government and Municipal Securities

A SHORT time ago Bonds were available to yield 5% to 5½% the same securities now yielding only from 3¾% to 5¼%.

MAY we have the pleasure of acting for you?

H. M. RATHBUN & CO.

SUIT SALE

The last three days of this week

Thursday
Friday & Saturday
Aug. 14-15-16

we will sell any Man's Ready-to-wear Suit in our large and well-assorted stock at a discount of

15%

Here is a chance to buy a dependable suit at a big saving in price.

Special Prices on Dress Voiles

R. MILLER

THE HOME OF GOOD CLOTHES

TELEPHONE 75 ST. GEORGE STREET

—: GIFTS :—
Anniversary, Wedding or Birthday

We have something for each—we ours first—Up-to-date Music and Records.

Wanted --Repair Work-- Wanted

Jewelry SHARPE'S Music
Deseronto, Ont.

The Deseronto Post

Wednesday, August 13, 1924.

The Feldspar Mines Corporation, Ltd., who have been operating a mine at Hybla, have closed down for an indefinite period. Some thirty men have been thrown out of employment.—Bancroft Times.

Don't Miss This Opportuntiy

Demonstrators of the famous "Velvetex" rugs, made by Canada Rug Co., London, Ontario, from customer's old carpets, will call at your house and show samples without obligation. Telephone No. 55 for motor truck to call. It is a pleasure to demonstrate.

GRAVEL ROAD

Farmers are very busy making hay, and report a good crop considering the backward season.

We are all glad to hear that Mr. Arthur Dafoe who underwent serious operations in the Hotel Dieu, Kingston, is recovering.

John S. Meagher is erecting a new windmill.

Mrs. John Fahdy, after a two months' visit with her daughter, Mrs. J. Shaughnessey, Toledo, Ohio, has returned home.

Miss Helen Fahey, Toronto, w ith her parents, Mr. and Mrs. John Fahey, Marysville; Miss Lizzie Sheehan, Mrs. M. Kenney and son, Leo, were visitors with Mr. and Mrs. J. S. Meagher.

Mr. and Mrs. J. Dollar and family, Odessa, at Mr. J. S. Meagher.

GRETNA

Many of our farmers have finished their haying and are busy with the berry crop.

The Union picnic at Huffman's Island proved very successful and was enjoyed by all in attendance.

Mr. and Mrs. Albert Sills spent a few days in Ottawa last week.

Mrs. Silas Storring and daughter, Mildred, are visiting at her brother's, Mr. W. C. Joyce, at present.

Mr. and Mrs. Arch. Parks, Florence and Dempster, of Anderson, also Mr. and Mrs. W. Goodman, Bethany, at J. Mellow's on Sunday.

The community have improved the appearance of the church yard with a new fence and repainting around the windows, etc. of the church.

Little Miss Feryn Howell spent Sunday with her auntie, Mrs. Dean.

The recent rains are beneficial to our gardens, but anything but that to those fields of hay still unharvested.

LOST—Somewhere between the underground crossing near Milltown and Napanee, a club bag containing O.A.L.A playing certificates (Trenton). Finder please leave at this office or notify James Lemoire, Trenton.

ENQUIRE ABOUT THE

HUPP

BEFORE YOU BUY—OR DEAL.

160 Front St., Next to Queen's
BELLEVILLE

AUCTIONEER'S NOTICE

LICENSED AUCTIONEER for Hastings, Lennox & Addington and Frontenac Counties—22 years' experience—charges moderate. A call solicited. Enquire at The Deseronto Post for information. It will pay you.

S. W. CLARK,
Auctioneer, Odessa, Ont

LOST—An automibile jack. Will the finder please return it to Thompson's Garage.

FOR HIRE

A FIRST-CLASS OVERLAND TAXI, with careful driver, at reasonable rates.

Apply to
J. E. FENWICK
Harness Shop
Corner Centre and Thomas Sts.

TOWN OF DESERONTO — INDUSTRIA — 1913

PART III. VOTERS LISTS 1923

Municipality of the Town of Deseronto, County of Hastings

NOTICE is hereby given that I have complied with Section 10, of the Voters' Lists Act and that I have posted up at my office at the said Town of Deseronto, on the TWENTY-FIRST DAY OF JULY, 1924, the list of all persons entitled to vote in the said municipality for members of Parliament at municipal elections and that such list remains there for inspection.

And I hereby call upon all voters under Part III. to take immediate proceedings to have any errors or omissions corrected according to law.

Last day for entering appeals the twentieth day of August, 1924.

Dated this twenty-first day of July, 1924.

HENRY R. BEDFORD,
Clerk of the Town of Deseronto

The Rexall Stores — CANADA'S FAVORITE DRUG STORES

"Get your drugs at the Drug Store."

Chocolate Bars

an assortment of seven different kinds for

75c.

T. L. McCullough
Prescription Druggist
DESERONTO - ONTARIO

WE ARE HERE TO SERVE YOU

QUINTE FUEL, DOCK & SUPPLY CO., Ltd.

Building Supplies—Lumber, Shingles, Brantford Roofing, Brantford Slate Shingles, Cement, Lime, Plaster, Sand, Fence Posts.

Coal—Hard and Soft. Wood—Hard and Soft.

Corn—Cracked, Ground or Whole.
Barley, Oats, Horse and Poultry Feed
Custom Cracking and Grinding

E. A. Rixen, Opp. P.O., Phone 58, M. Hunt, Dock, Phone 44.

S. ALLEN & SON

CUSTOM GRINDING HORSE FEED
WHOLE AND GROUND OATS
CHICKEN FEED

Prince Street - Deseronto

Phone 34 Thompson's Garage House 52

SPRING IS HERE! GAS IS HIGH!

Economize by having your Engine cleaned and valves ground.

Skilled Mechanics—Guaranteed Parts—And Prices Right

Full line of Accessories, Tires, Oils, Grease, etc. Parking lights installed.

NO JOB TOO LARGE! NONE TOO SMALL

Give us a call. Satisfaction guaranteed.

CHEVROLET SALES AND SERVICE STATION

Long khaki pants for boys, worth $1.75, for $1.35
Boys' Kkaki Bloomers for $1.00
Children's Heavy Stockings, brown and black, regular 40c., now selling for 25.c
Ladies' Silk Stockings, all colors, on sale at ..... 69c.
Table Oil Cloth, yard and a half wide, reg. 90c., for ..... 65c.
Table Oil Cloth, yard and a quarter wide, reg 75c. for 55c
Men's Summer Caps ..... 75c. up
Men's Overalls, heavy, striped, worth $2.50, for $1.95
Peabody Overalls, reg. $2.90, for $2.45
Table Linen, 58 inches wide, reg. 90c. yard, for ..... 55c.
Balbriggan Underwear, special price ..... 59c. garment
Ladies' House Dresses ..... $1.00 up
ALL OUR STOCK AT HALF PRICE. COME IN AND GET A BARGAIN!

M. L. AZIZ (Richardson Block) DESERONTO, ONT'O

DESERONTO COAL CO.

HARD COAL SOFT and HARD WOOD SOFT

ORDER YOUR COAL NOW

For a limited time the price for Hard Coal, CASH WITH ORDER, will be $16.00 per ton.

LEAVE YOUR ORDER AT THERRIEN'S GROCERY or Telephone 46

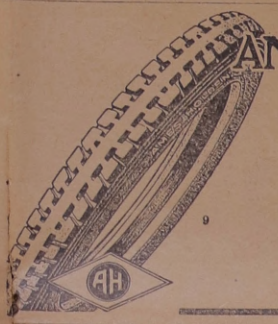

AMES HOLDEN TIRES

Made by Ames Holden Tire & Rubber Co. Limited
KITCHENER, ONTARIO

will give you more miles for each dollar of cost—prove it—test them with any other tire and

"Compare the Wear"

—Sold by—
O. FITCHETT
Deseronto's Leading Tire Shop

18,000 HARVESTERS WANTED

$15.00 TO WINNIPEG

Plus half a cent a mile beyond to all points in Manitoba, Saskatchewan, Alberta, Edmonton, Calgary, McLeod and East.
SPECIAL LOW FARES RETURNING

GOING DATES
August 22nd—Toronto, Caledon East, Beeton, Meaford, Collingwood, Penetang, Midland, Parry Sound, Sudbury, Capreol and east thereof in Ontario.
August 26th—Toronto, Inglewood Jct. and all stations south and west thereof in Ontario.

Special Trains Leave—(Standard Time)

BELLEVILLE—Aug. 22, 2.37 a.m; 7.45 a.m.; 5.50 p.m.
FASTEST ROUTE TO WINNIPEG

Through Trains with Lunch Counter Cars. Food and Refreshments at Reasonable Prices.
Special Cars for Women and Colonist Cars of Latest Design.
Purchase your ticket to Winnipeg via Canadian National Railways, no matter whether your final destination be a point on the Canadian National or not. Travel via the Long Lac Cut-off - Fast time to Winnipeg.

CANADIAN NATIONAL RAILWAYS

The Marvel That is the Eye of Man.

The Marvel That Is the Eye of Man...

The origin of the faculty of vision is hidden in the depths of geological antiquity. The creature which first developed a sense organ for receiving the rapid ether-waves of light cannot now be traced. Its last remains have been destroyed in the vast churnings and boiling of the earth's crust which preceded the Cambrian epoch. The Cambrian rocks themselves are full of fossils, mostly of that cross between a king crab and a wood louse which we call a trilobite. And the trilobites were endowed with eyes of great complexity, consisting of thousands of lenses, which must have taken millions of years to develop from more rudimentary organs.

We do know that green plants are sensitive to light, but their "vision" cannot in any case exceed the general impression of luminosity which we have in a thick fog.

The animal world acquired vision in [illegible] the better to seek its prey or to [illegible] from its enemies. It was no [illegible] latter purpose which was [illegible] by that lost "third eye," the [illegible] eal eye in the top of the head, the [illegible] which are conspicuous in the chameleon and are faintly discernible even in man.

A Complicated Organ.

The eye of man is a composite organ of a fourfold complexity. It has some 100,000,000 separate receivers, some of which are adapted to vision in semidarkness, while the rest are specialized to perceive the three primary colors in a good light. The former are the "rods" of the retina, minute cylinders of piles of discs clothed in a purple pigment which becomes yellow and finally white under the action of light and has to be renewed before vision can continue. The color-sensitive elements or "cones" are chiefly concentrated in the "yellow spot" of the retina, which we instinctively use for clearest vision.

Develops Near-Sightedness.

It is only recently that the peculiarities of "red-vision" have been fully elucidated. Astronomers have been practicing "averted vision" for some time and have found that a faint star is more clearly discerned when it is not gazed at directly, for in the latter case its image is received on the cones covering the yellow spot, and these are often insufficiently sensitive. Ghosts, will-o'-the-wisps, fleeting visiions in darkened rooms and the so-called "N-rays" are now all classed as phenomena of rod-vision. Had the sun lost most of its light, or had man become an exclusiively night-hunting animal since his appearonce on earth, his optical equipiment would no doubt by this time show nothing but rods on his retina.

Instead, man has evolved into a being with a quick and keen perception of color and a fine distinction of detail at a comparatively short range. His constant occupation with close-range work tends to made him near-sighted, a modification which is an adaptation rather than a defect.

The human eye is not a perfect instrument. As a telescope, a microscope or a camera obscura, it has defects such as a good instrument-maker would not tolerate, but as a combination of all three it is unsurpassed. In the course of its age-long evolution it has adapted itself to sunlight to an extent which we have only in recent years been able to appreciate. It is most sensitive to the greenish-yellow rays of sunlight—which, qualitatively, is the same as daylight—and its rod-vision is well adapted to starlight and moonlight, though the latter is equivalent to the light of only a single candle ten feet away.

Yet this wonderful human sense-organ is in many respects inferior to similar organs possessed by animals. We acknowledge this every time we talk of a man possessing the "vision of a hawk." It is the brain behind the eye, and more particularly the visual area of the cerebral cortex at the back of the head, which confers upon man his superiority. It is when visions

Flash upon that inward eye
Which is the bliss of solitude

that the sense of sight becomes of paramount importance. The human eye, aided by the human brain, sees countless details of beauty and utility where a less endowed organ perceives only a barren waste of meaningless light and shade. It has been said with some truth that "the human brain is the work of the human hand" in the sense that man's freely moving hand maps out space-relations and brings about the co-ordination between sight and touch which builds up a micro-cosmic replica of the external world in which the brain may exercise its functions.

The brain, thus educated, is enabled to widen the scope and range of its faithful organs of sense. From paleolithic times onward pictoral art has created symbolic representations of fleeting events destined to render the sight of them permanent and unforgettable. The microscope has enabled the observer to convert himself, whenever he chooses, into a homunculus several thousand times smaller than himself and to live for a time in an appalling world of strange and swarming life. The telescope in its most advanced form collects as much of the light of a star into a single eye as falls upon the pupils of the whole population of Manchester. It brings the moon within the distance which separates Ireland from Wales, and enlarges it to an extent more than sufficient to make it fill the whole sky.

New Worlds to Conquer.

These are the commonplaces of human achievement. More recent days have added greater and more wonderful resources. The cinematograph has done for time what the telescope did for space. Its latest development acts, indeed, like a time-microscope, which enables us to draw out rapid movements so as to examine them at leisure. And, quite apart from these visible things, we have begun to attack things invisible and bring them within our range of vision. Roentgen rays, aided by fluorescent screens, reveal the secrets normally hidden behind human flesh and skin. The selenium cell and the optophone render visual effects accessible even to those who are deprived of the sense of sight. The bolometer, the thermopible and the photographic plate open up entire realms or radiation whose very existence was unsuspected a couple of generations ago.

Where will it all end? Whither are we tending? Are there any worlds left to conquer? The last question will probably raise a smile on the faces of the next generation.

Nature's Lucky-Bag.

As a people we get into the habit of taking things for granted. For instance, we seldom realize that we are indebted to Nature for other things than our daily food. But if we think for a few moments we shall see that, at every turn, we should be very badly off if it were not for Nature's wonderful gifts.

Who would ever dream that the pretty, colored, shivery table-jelly, looking on our tables like fairy fare, was once connected with cows' and calves' feet, and, in some instances, comes from bone and hide clippings.

The size used in paste and glue is a poorer kind of gelatine, which is made from parchment clippings, old leather, and rabbit and fish skin.

Fur coats are made from the skin of thick-furred animals, such as the seal, beaver, mole, and even the humble rabbit and rat.

Squirrels, and not camels, are responsible for the "camel hair" paint brushes which are named after Mr. Camel, who invented them. The hairs used come from the tip of the squirrel's "brush."

The elephant's tusks provide us with ivory of the very best kind. The tusks of the walrus, narwhal, and hippopotamus yield slightly inferiior kinds of ivory, which are used for making knife-handles and ornaments. Many other articles of a like nature are made of highly polished bone.

Artificial flowers are sometimes made from the iridescent scales of fishes; while some fish also give us oil. "Train" oil, which is used as a lubricant for machinery, is procured from the blubber of the whale; and, of course, you are all familiar with cod-liver oil! Then, too, a very reliable burning oil is procured from the cockchafer.

All our clothes are indirectly given us by animals, as wool from sheep, and even dogs' hairs can be made up into clothing material. Silk made by that ugly creature, the silk-worm, is so largely used that in the South of France hundreds of houses are given over entirely to breeding these grubs.

Your bath sponge was once alive at the bottom of the sea; and your coral necklace was made by thousands of marine insects.

Another insect, the cochineal, which lives on the cactus plants of Mexico, yields a wonderful, harmless dye when dried and boiled.

New Methods.

Dorcas—"I suppose, in your campaign for the State Senatorship you'll go around kissing all the babies in your district."

Philippa—"Nope. Old stuff. Babies can't vote. But the men can."

The Perfect Servant.

It seems to us that the perfect servant—from the theoretical point of view—has been identified. As a matter of fact he would have been more satisfactory even to his master if he had been less perfect and a little more human.

Dickens used to tell a story of his biographer, John Forster. Forster had a devoted and skillful servant, Henry, who was always most correct in everything he did. It was therefore astonishing one night when Forster was entertaining several writers at dinner to see the scrupulous Henry make error after error. He upset a plate of soup, and Forster uttered a cry of alarm. He fogot to serve the sauce for the fish, and his master said, "Why, Henry!"

Altogether he made the excellent dinner seem a slovenly and poor repast. When at the end of it he leaned over Forster's chair and said in a tremulous voice: "Please, sir, can you spare me now? My house has been on fire for the last two hours."

Exit Romance.

Now that Lhasa is no more the Forbidden City, Bagdad, is no longer isolated by deserts impassable to anything but camels, Timbuctoo is an air-station, and Kumassi has opened a magnificent college, the Westernising of the world seems to be going on at such a pace that romance will soon have to take a back seat or get into communication with Mars in order to open fresh fields.

Of course, the aeroplane has done much to knock the mystery out of things. When one can fly over a forest which was hitherto impenetrable, that fact alone takes all the romance out of the dark and dismal wood.

Similarly with the desert. There is a fortnightly aeroplane service between Palestine, Egypt and Bagdad, which takes very little account of the terrors of the desert, which have frightened folk for thousands of years. To-day, too, landed proprietors visit their distant estates in Iraq by motor-car, whereas a few years ago they dared not go in any fashion without an armed guard. There are taxicabs in the Mesopotamian towns, and gasoline motor-launches on the Tigris.

There is also a university in Bagdad, as there is in that other mysteryhaunted city of Khartoum.

But the most wonderful change has come over Kumassi, or Coomassie, as the newspapers called it when Sir Garnet (afterwards Viscount) Wolseley's expedition went there in the first Ashanti War.

Then it was a veritable city of blood, if a collection of mud and straw huts could be called a city at all. To-day it has electric light and a splendid college.

Needless to say, it is now as safe to live in Kumassi as to live in London, and the fierce and blood-thirsty Ashantis have become law-abiding citizens.

Yet there are still people who say civilization is on its last legs.

Modesty Was a Characteristic of Many of the Great Masters.

Modesty is a trait in character which many people of the twentieth century lack. Indeed this theme provides newspaper writers nowadays with the opportunity of making vitriolic attacks upon present day manners, bobbed hair and kindred subjects.

These writers, if they so desired, could point to many of the world-famed composers as great exponents of modesty. For example, Verdi was never heard to speak of his operas, it is said, as "My Trovatore," or "My Rigeletto."

When asked if he thought his name would become immortal, Gounod once said, "No, I have done nothing to uplift mankind." Once beseiged by admirers for his autograph, he replied, "Why do you want it? It is not of a great man."

Weber avoided persons who he knew would refer to his compositions as great works. He liked to get away from people who knew him, and often requested that his music be not played within his hearing.

Liszt said of music,"It is often but a road to sorrow and despair," meaning that so many composers do not succeed. Rubinstein was of a sad temperament, as was also Chopin; and both were "painfully" modest.

Chopin said, "If my work is of real value it may be heard after I am gone; but I hope they will never prefix to my name any other title than 'monsieur.' I dislike to hear any man addressed as a 'master,' and still more to be spoken of as 'the great.' "

Music soothes as well as fires the soul of man. Of the Marseillaise Hymn, Roger de Lisle wrote, "It is a good hymn, I suppose; but as to its becoming immortal, why should it?"

Mascagni said of his Cavalleria, "Oh, it will bring me money, not fame. Fame belongs to an age that is passed." Yet the Intermezzo is to-day among the best-known pieces of music that have come to us since Gounod's Faust made Paris proclaim him "A great of greatest composers."

Schubert wrote of his Serenade, "It really pleases me! why I cannot say."

What greater examples of modesty than these would one want?

Technical schools in Tokio, Japan, are now holding special classes in architecture for girls.

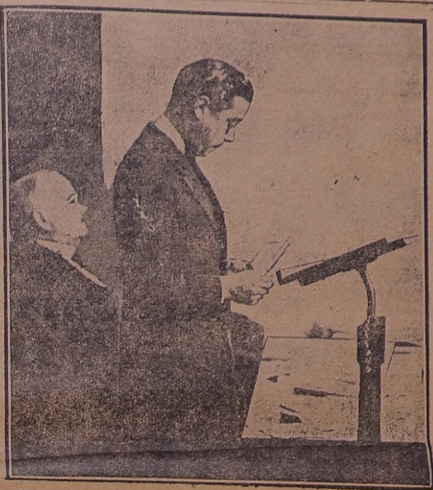

The Prince of Wales, probably the best advertised man in the world, opened the business sessions of the great international advertising convention at Wembley, England, recently, where he was faced by an assembly of more than 5,000 delegates.

Hebridean Colonization

The present tendency in Canada towards the achievement of a more satisfactory settlement and speedier assimilation of new settlers cannot be better illustrated than in the manner of the settlement of the many hundreds of crofters from the islands of the Hebrides who in the past couple of years have located on farms in Western Canada. The movements of these crofter farmers has been an eminently satisfactory one, removing these hard-working and highly desirable people from their native homes, where the outlook was most unpromising, and adding them to Canada's population with the greatest assurance of their permanent success.

Taking advantage of the untoward circumstances in the northern lands, the Canadian Pacific Railway undertook to move numbers of the inhabitants of the Hebrides to Western Canada, and through the co-operation of the Federal Government and the sympathetic assistance of various private bodies, their settlement was accomplished. The desires expressed for community settlement were met, as far as circumstances would permit, and the crofters established on farms in two districts near Calgary and Edmonton. Here, in the brief time which has elapsed, they have won uniform success in their farming efforts, are satisfied with their conditions and prospects and have given encouragement to a further movement. In the past twelve months something like 700 crofters and their families have been moved and settled in Western Canada.

Scottish Immigrant Aid Society.

The Rev. Father R. A. MacDonnell, who has throughout been the prime agent in accomplishing the movement, accompanying parties from Scotland, travelling through with them to Western Canada, and personally supervising their settlement, was largely responsibe for the formation of the Scottish Immigrant Aid Society to carry on the work of moving these people, and is its managing director. After being responsible for the movement of several small parties of Hebridean crofters already this year, he has returned to Scotland and will return in August with a party expected to number about 600, which he will settle on farms in Alberta.

The manner of their settlement will be a novel one in Canadian colonization, and the Scottish Immigrant Aid Society is setting out to effect a real and gratifying settlement work. Their aim is the establishment of an Hebridean farming colony which, having regard to the settlement of former settlers from the islands, they will have no great difficulty in accomplishing. The basis of their work is the assumption that the greatest drawback to satisfactory colonization is the lack of housing accommodation for new settlers, and assistance to them, for the first few years, after they take up farming operation.

The Fire Lit—Larder Full.

Four directors of the Society have contributed $16,000, and this sum is expected to be swelled by contributions from others interested in Canadian colonization and the settlement of Hebridean crofters. With this preliminary amount fourteen cottages are to be built, and funds secured by the Society, through participating in the British Empire Settlement Act, will enable them to erect an additional hundred cottages. These are to be built on land in Alberta west of Red Deer. The Society secures a twenty-year lease on the land and erects thereon a cottage for the prospective settler who has been a farmer, crofter, or farm laborer in the old land. The settler gets a lease of the cottage and plot for one year, renewable for a second year, and, under exceptional circumstances, a third. These cottages are to be homes for the settlers whilst they are learning the ways of the country and the farming methods of Western Canada.

Hebridean crofters arriving from their northern island homes, after travelling the thousands of miles by land and sea, instead of having to undergo the customary hardships of pioneering, will find a home awaiting each of them, with a fire burning and the house stocked with provisions. In Canada's experience with the first Hebrideans lies the best of assurances of the success of Father MacDonnell's Alberta colony.

Latch-Key Lore.

Most of us, when we use a latch-key in entering a house, have no thought of the historical significance of the action. Yet the latch-key has a symbolism entirely its own.

Examine the images of the Egyptian deities in the British Museum, and you will notice in the hands of some of them a cross with a circular handle. It represents the Ankh, or key of life, one of the oldest of all religious symbols, denoting the power to open and close the doors of heaven.

The key has a magical meaning for the Greeks and Romans. Their gods were often given the title of Key-bearer as, for example, James, the god of gates, who was supposed to unlock the doors of war and peace. In early Christiain history the symbol of the key was associated with St. Peter, with his two keys of gold and iron.

In the Middle Ages the key was used to assist in the identificatioin of guilty persons. If, for instance, a theft had been committed, a key was laid on the open page of a Bible, when it was supposed to move towards the culprit. Wedding rings had their origin in the key presented to the Roman bride by her husband, as a sign of her authority in his household.

A general view is shown of the field and stands of the giant Colombes Stadium, France, where the world war of sports took place. Representatives of all the great nations took part in the opening parade.

An Artist in a Diving Suit.

When Mr. Zarh H. Pritchard, the painter of underwater seascapes, went to Tahiti he tried to borrow the diving equipment belonging to the native prince of chieftain, Narii Salmon. But Narii let him have it only on his laying a wager that he could paint underwater a scene that Narii, himself an admirable swimmer and diver, should recognize as true. Narii, who was entirely skeptical, went along in the barge and helped fasten Mr. Pritchard into the diving dress, which was not a full suit, but a helmet, a breast-plate and a tight waterproof upper garment. The artist was already experiencing qualms concerning the adequacy of the equipment when Narii, with the circular, copper-framed glass window of the helmet in his hand, said:

"Now listen. You tug this life line once—more air; twice—less air; three times—we go ahead; four times—I will paint here; five times—sharks."

"He spoke without the least emotion," says Mr. Pritchard in his narrative of the incident in a recent number of Asia. " 'What!' I cried, 'Sharks! Have I got to count one, two, three, four, five when a shark, the swiftest of swimmers, is coming for me? Can't it be once for sharks?' Clash came the glass almost on my nose, and then an emphatic, 'Shut up!' "

Mr. Pritchard won the wager—which at once converted Narri and his crew into ardent friends and champions—and he encoutered no sharks. On a later occasion, however, another creature of the tropic seas gave him an extremely bad minute.

"Taa, my diver, took me one day to a sort of underwater cul-de-sac with coral walls. Narrow, vertical fissures in the rock stood out blue against the dead yellow structure at the back. I saw to my astonishment what I thought was a sea anemone hanging vertically against one of the blue fissures. I had always seen such a creature attached horizontally and wide open in daylight. This was closed. It was round and bulging and was growing larger every moment. And then I saw below the round mass gazing straight at me two hideous eyes! I looked again. The loathsome creature was pushing itself out from the deep blue cavern through the narrow fissure. Soon one or more of its eight arms ten or fifteen feet long would reach out, and there would be an end of me!

I confess I madly unhooked my anchor stone and rose to the canoe, striking my head on the bottom of it in my panic. Taa drew me in as fast as he could while I shouted breathlessly, 'Octopus!' I seemed to have an interminable length of leg to pull in! Taa snatched up his long octopus spear, a slim three-sided French bayonet on the end of a twenty-foot hardwood pole. He hurled it with the sure, swift aim of the Tahitian. It struck. The beast struggled and writhed against the wall, but presently worked free of the spear, which Taa recovered. The bayonet had struck between its body and one of the arms, and in the struggle to loosen itself the creature had jammed the bayonet against the fissure and while trying to draw back into the cavern had bent the steel so that it was curved when withdrawn. For days afterward the water in the lagoon was smoky brown from the liquid the octopus had emitted while fighting for its life."

Then He Got Red.

He (as they strolled along)—"What was the first thing you saw turn green this spring, dearest?"

She—"Why—er—the ring you gave me last winter, dear."

Open-Air Parliament.

The Manx-Parliament, or Tynwald, which met recently, claims to be the oldest legislative assembly in the world, having been founded in the year 938 by a certain King Orry.

It is held on Tynwald Hill, an artificial mound constructed of soil brought from each of the seventeen parishes in the island. The measures passed there obtain the force of law in Manxland, after receiving the Royal Assent.

The ceremony, which includes the enthronement on his chair of state of the Lieutenant-Governor, is stately and impressive. Unfortunately, however its solemnity has been somewhat marred of late years by crowds of "trippers," who flock to it as to a fair.

New Rubber Lands.

Vast tracts of potential rubber-growing lands have been found in the Philippine Islands. Ninety per cent. of the world's supply of rubber is produced by British colonial and other foreign producers.

During the last four years British aeroplanes have flown more than two million miles and have carried upwards of 30,000 passengers, apart from the transport of mails and other freight.

MEDICINE IN FUTURE MUST ASSUME THE OFFENSIVE, SAYS SIR DAVID BRUCE

President of British Association for the Advancement of Science Declares Men Must be Kept Well Instead of Made Well—Outlines Recent Advance of Medical Science.

A despatch from Toronto says:—Science plays an important, though, perhaps, secret part, in the life of every citizen, and it was in appreciation of that fact that a large number of Toronto people turned out to Convocation Hall to accord a fine send-off to the inaugural meeting of the British Association for the Advancement of Science, and to hear Major-General Sir David Bruce, president, give an outline of the recent advance of medical science.

Sir David's address was so extensive in its scope that it is impossible to indicate its content in a few words, but in addition to challenging modern medicine to take the offensive in the battle with disease, he stressed, among other things, the necessity of spending money to provide the inhabitants of modern cities with hygienic surroundings; the responsibility of the individual citizen to accept vaccination of his children; the importance of the widespread application of the new knowledge about the life-giving vitamins to diet, and the need for still more energetic attacks on tuberculosis, a disease which he thought would be conquered ultimately, given the wholehearted co-operation of all health-promotion forces.

"Medicine in future must change its strategy; instead of awaiting attack it must assume the offensive," said Sir David. "It must no longer be said that the man was so sick he had to send for a doctor.'

"The medical practitioner of the future must frequently examine people while they are apparently well, in order to detect any incipient departure from the normal, and to teach and urge modes of living conformable to the laws of personal health, and the public health authorities must see to it that environment is in accordance with scientific teaching.

"It may be a long time before the change is widely accepted, but already enormous advances have been effected, and it depends only on the intelligence and education of the populations how rapid the future progress will be.

"Public opinion must be educated to recognize that most diseases are preventable and say, with King Edward VII., 'If preventable, why not prevented?'

"It is one of the first duties of those in power to see that their people have, in addition to houses with plenty of light and air, a good water supply and a good drainage system," continued Sir David. "Money cannot be spent to better advantage than in the attainment of these three essentials to health."

Dealing with still another subject, Sir David spoke of the need for a better understanding of diet as a means of preventing those diseases due to defective diet. A diet was no longer recognized as complete if it contained proteins, carbohydrates, fats and salts. It had also to contain certain substances which were known as vitamins. Without vitamins the other four substances could neither promote growth nor support life indefinitely.

The natural fruits of the earth were not deficient in these life-giving substances, but much of civilized man's food was deficient. "It is only when man begins by artificial means to polish his rice, whiten his flour, and tin his beef and vegetables that the trouble begins," said the president.

Sir David brought his address to a close with an eloquent plea for international co-operation in the field of science. "Science, indeed, knows no boundaries of nations, languages or creeds. It is truly international. In spite of interruptions, it is the duty of science to go on steadily forward, illuminating the dark places in the hope of better times."

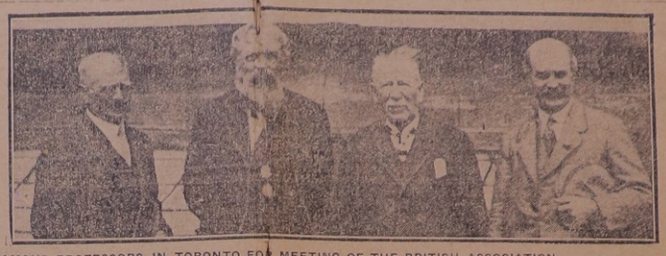

FAMOUS PROFESSORS IN TORONTO FOR MEETING OF THE BRITISH ASSOCIATION

Left to Right: Prof. A. S. Eve, of McGill University; D'Arcy W. Thompson, professor of natural history, St. Andrew's University; Sir George Greenhill, only survivor of the delegation to Toronto in 1884; Sir William H. Bragg, Quain professor of physics, London University.

AGRICULTURE ADVISED INSTEAD OF COMMERCE

British Boys Should be Urged to Choose Farming in the Dominions.

A despatch from Toronto says:—An interesting report on the opportunities for immigrants in Canada, as viewed through the eyes of a special committee of the Educational Science Section of the British Association for the Advancement of Science, was presented on Thursday, and the general trend of it is advice to immigrants to count upon going on the land instead of into industrial or commercial lines. The report stated in part:

"While a boy is at school the problem of his future career seldom troubles him; he is content to wait on opportunity when school days are over. Few boys up to sixteen have any definite ideas or desires on the subject. Unless their parents or friends have places already marked out for them, they tend to follow some prescribed course of study leading up to such examinations as offer certificates qualifying for entrance into the various professions or into commercial life. Thus the school curriculum very often determines a boy's career. In the case, however, of the many boys who show no power or liking for any special school subject, their future occupation depends often on some chance opening. Banks and other offices are full of such young men, yet many of these would, from their character and physical qualities, be far better suited for the more vigorous and freer life on the land overseas."

Babies of To-day Have Better Chance for Life

In the midst of the dire predictions of what is going to happen to the world if the Dawes report is not adopted comes the comforting assurance from the British Medical Association that babies born to-day have an expectation of ten years more of life than had their grandparents. The assertion is confirmed by insurance actuaries, one of whom said:

"A great improvement in longevity has been noticed even in the last few years, as was shown when the institute actuaries revised their table about two years ago. Accurate statistics show that the improvement of mortality for men since 1890 is 20 per cent. and for women 22 per cent."

The editor of "Whitaker's Almanack," moreover, is recasting the tables relating to the expectation of life, which he calculates now more than ten years longer than was the case a few years ago.

Southern Alberta Wheatfields Ready for Harvest

A despatch from Lethbridge, Alta., says:—Spring wheat cutting started on a 320-acre field at Coaldale on Thursday. The yield is estimated at 25 bushels an acre. Cutting has also started at other points in Southwestern Alberta and will begin next Monday, except in districts close to the mountains, where the crop is very heavy.

The Week's Markets

TORONTO.

Manitoba wheat—No. 1 North., $1.63½; No. 2 North., $1.44½.

Manitoba oats—No. 3 CW, 55½c; No. 3 feed 52½c.

All prices above, c.i.f., bay ports.

American corn, track, Toronto—No. 2 yellow, 28½.

Millfeed—Del., Montreal freights, bags included: Bran, per ton, $29; shorts, per ton, $31; middlings, $37; good feed flour, per bag, $2.05.

Ontario wheat—No. 2 white, red or mixed, $1.15 to $1.20, f.o.b., shipping points, according to freights.

Ont. flour—Ninety per cent. pat., in jute bags, Montreal, prompt shipment, $6.50; Toronto basis, $6.50; bulk seaboard, $6.20.

Manitoba flour—1st pats., in jute sacks, $8.20 per bbl.; 2nd pats., $7.70.

Hay—Extra No. 2 timothy, per ton, track, Toronto, $17.50; No. 2, $17; No. 3, $15; mixed, $13; lower grades, $10 to $12.

Straw—Carlots, per ton, $9.50 to $10.

Screenings—Standard, recleaned, f. o.b. bay ports, per ton, $22.50.

Cheese—New, large, 18½ to 19c; twins, 19 to 19½c; triplets, 20 to 21c; Stiltons, 21 to 22c. Old, large, 23 to 24c; twins, 24 to 25c; triplets, 25 to 26c.

Butter—Finest creamery prints, 37 to 38c; No. 1 creamery, 35 to 36c; No. 2, 34 to 35c; dairy, 28 to 29c.

Eggs—Extras, fresh, in cartons, 42 to 44c; extra, loose, 40 to 41c; firsts, 34 to 35c; seconds, 27 to 28c.

Live poultry—Hens, over 5 lbs. 26c; do, 4 to 5 lbs., 24c; do, 3 to 4 lbs., 16c; spring chickens, 2 lbs. and over, 45c; roosters, 15c; ducklings, 4 to 5 lbs., 30c.

Dressed poultry—Hens, over 5 lbs., 28c; do, 3 to 4 lbs., 18c; spring chickens, 2 lbs. and over, 50c; roosters, 20c; ducklings, 4 to 5 lbs., 35c.

Beans—Can. handpicked, lb., 6½c; primes, 6c.

Maple products—Syrup, per imp. gal., $2.50; per 5-gal. tin, $2.40 per gal.; maple sugar, lb., 25 to 26c.

Honey—60-lb. tins, 11 to 11½c; per lb. 10-lb. tins, 11 to 12c; 5-lb. tins, 11½ to 12c; 2½-lb. tins, 12½ to 13c; comb honey, per doz., No. 1, $2.75 to $3.50; No. 3, $2.50 to $2.75.

Smoked meats—Hams, med., 26 to 27c; cooked hams, 40 to 41c; smoked rolls, 18 to 20c; cottage rolls, 20 to 22c; breakfast bacon, 23 to 27c; special brand breakfast bacon, 29 to 31c; backs, boneless, 33 to 38c.

Cured meats—Long clear bacon, 50 to 70 lbs., $17; 70 to 90 lbs., $16.50; 90 lbs. and up, $15.50; lightweight rolls, in barrels, $32; heavyweight rolls, $27.

Lard—Pure, tierces, 17½ to 18c; tubs, 17¾ to 18½c; pails, 18 to 18¾c; prints 20¼ to 20½c; shortening, tierces, 15½ to 16c; tubs, 16¼ to 16¾c; pails, 16½ to 16¾c; prints, 17½ to 18c.

Export steers, choice, $7.50 to $7.75; do, good, $6.50 to $7; export heifers, $6.50 to $6.75; baby beeves, $7.50 to $10; butcher steers, choice, $6.25 to $6.75; do, good, $6 to $6.25; do, med., $5 to $6; do, com., $4 to $4.50; butcher heifers, choice, $6 to $6.50; do, med., $5 to $5.75; do, com., $3.50 to $4.25; butcher cows, choice, $4.25 to $5; do, med., $3 to $4; butcher bulls, good, $4 to $4.50; do, fair, $3.50 to $4; bologna, $2.50 to $3.50; canners and cutters, $1 to $2.50; feeding steers, choice, $6 to $6.25; do, fair, $5 to $5.50; stockers, choice, $4.50 to $5; do, fair, $3.50 to $4.25; milkers, springers, choice, $75 to $90; do, fair, $40 to $50; calves, choice, $8 to $8.50; do, med., $6 to $7; do, com., $3.50 to $4.50; lambs, choice ewes, $12.50 to $13.50; do, bucks, $10.50 to $11.50; do, culls, $9 to $10; sheep, light ewes, $6 to $6.50; do, culls, $2 to $4.50; hogs, fed and watered, $9.75 to $10; do, f.o.b., $9.25 to $9.50; do, country points, $9 to $9.25; do, select, fed and watered, $10.70 to $11; do, off cars, long haul, $10.15 to $10.40.

MONTREAL.

Oats, CW, No. 2, 62½ to 65c; do, No. 3, 61½ to 63c; extra No. 1 feed, 60½ to 61½c; No. 2 local white, 59 to 60c. Flour, Man. spring wheat pats., 1sts, $8.20; do, 2nds, $7.70; strong bakers', $7.50; winter pats., choice, $7.25 to $7.35. Rolled oats, bag of 90 lbs., $3.10 to $3.20. Bran, $29.25. Shorts, $31.25. Middlings, $37.25; Hay, No. 2, per ton, car lots, $16.50 to $17.

Cheese, finest wests., 17¾c; do., easts., 17c. Butter, No. 1 pasteurized, 34¾c; No. 1 creamery, 33¾c. Eggs, fresh extras, 40c; fresh firsts, 33c.

Med. to fairly good veals, $7; mixed lots of heavy drinkers and com. veals, $5; grassers, $3.50 to $3.75; lambs, good, $12; do, com., $10; hogs, $9.75 to $9.85; cows, $5.50 to $6.25.

BRITISH SCIENTISTS PRAISE ONTARIO APPLES

Each Visitor Given Several at Ontario Government Reception.

A despatch from Toronto says:—When the officers of the British Association received official welcome from the Provincial Government at the Parliament Buildings, they were introduced to one of the lesser-known wonders of the modern world—rosy cheeked Ontario apples, which had been kept in cold storage from last autumn. They were in perfect condition, and the Cabinet Ministers of Canada's banner province, who acted as hosts, received many compliments from the delighted visitors as they carried off a pocketful each.

Hon. George S. Henry, Minister of Public Works, welcomed the officers on behalf of the Province, while other Cabinet Ministers present were Att.-General W. F. Nickle, Hon. John S. Martin and Hon. W. H. Price. Prof. J. C. McLennan introduced each of the officers in turn.

REPORT IMPROVEMENT IN U.S. CROPS

Wheat Harvest Will Total 814,117,000 Bushels—Corn 2,576,400,000.

A despatch from Washington says:—Most of the country's crops improved substantially during July, and production prospects at the beginning of this month were considerably better than a month ago. The Crop Reporting Board of the Department of Agriculture issued forecasts for the principal crops, basing its calculations on the condition of the crops on Aug. 1. Wheat, corn, oats, barley, potatoes and rye all showed increases over last month, but sweet potatoes, tobacco, rice, hay, apples and peanuts registered declines.

A wheat crop of 814,117,000 bushels is indicated for this year. Winter wheat harvests are considerably greater than expected, and 589,350,000 bushels are in the preliminary estimate.

The unusually favorable weather resulted in exceptionally plump, heavy kernels of high quality, and an average of 16 bushels per acre in the country.

July weather resulted in an increase of 46,000,000 bushels of winter wheat over the forecast made a month ago, the major part of the increase being in Kansas and Nebraska.

Spring wheat had almost ideal weather in Minnesota and in part of North Dakota, but farther west it was less favorable, and in Washington the crop is unusually poor. From Aug. 1 conditions a forecast of 224,767,000 bushels was made for the spring wheat crop. That is 28,000,000 bushels more than the forecast last month.

Corn deteriorated much less than usual in July, and while the condition of the crop on Aug. 1 is the lowest on record, with three exceptions, since statistics were begun in 1863, a forecast of 2,576,400,000 bushels is made for this year.

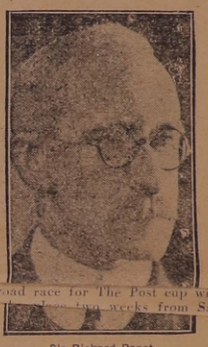

Sir Richard Paget

Specialist on the legal aspect of the development of inventions, of London and Somerset, who addressed the British scientists on voice production.

FAMOUS INVENTOR ATTENDS MEETING OF SCIENTISTS

Left to right: Col. H. Chase, commandant of the Royal 22nd Regt., Quebec, with Sir Charles Parsons, inventor of the steam turbine.

Canada from Coast to Coast

Charlottetown, P.E.I.—The Potato Growers' Association are taking steps to secure a supply of labor to handle the greatly increased potato crop of the Island, which promises to yield a 300 per cent. crop, as compared with last year, on account of the increased acreage. It is expected that 9,000 acres of certified seed potatoes will be harvested.

Halifax, N.S.—Greater Halifax has to-day the largest permanent population in its history, according to figures given out following a careful check for directory purposes. The total population of Halifax, Dartmouth and suburbs is 70,000, Halifax city alone having 59,575 and Dartmouth 7,647.

Woodstock N.B.—One log is rafted every two seconds throughout a nine-hour day at the Nashwaak Pulp and Paper Co. rafting grounds at the mouth of the Nashwaak river. A new series of rafting records have been established during the present season which are believed to have eclipsed anything which has previously been produced by a crew of similar size anywhere in America. A crew of twenty-five men are engaged in the actual rafting in addition to some sixty-five men employed along the river. About twenty million feet of the company's lumber has already been rafted this season and the total clean-up for the season is expected to be twenty-nine million.

Sherbrooke, Que.—More than 350 immigrants have been located on farms throughout the Eastern Townships since the first of the year by the Eastern Townships Immigration Society. Most of the immigrants are English and Scotch, but many come from Norway, Sweden, Denmark, Holland. Positions have been found readily available for all men secured.

Gowganda, Ont.—There is probably greater activity in silver mining in this district and certainly more real mining development under way, than at any time since the discovery of the camp many years ago. For the time being the Castle Trethewey is the main producer with a small milling plant in operation. Production last month was at the rate of about 115,000 ozs., and ore developments continue good.

Brandon, Man.—Fifty more boys from all parts of the British Isles arrived here under the auspices of the Salvation Army and were placed on farms. This is the third party under the Salvation Army immigration scheme to arrive at Brandon, the first two aggregating some two hundred boys, nearly all of whom are now settled on farms in the neighborhood.

Regina, Sask.—Building construction in Saskatchewan actually started during the month of June was valued at $674,000, an increase of $114,178 over the month of June, 1923. Building premits in Moose Jaw for the first half of the year totalled $590,347, and in Saskatoon to $936,130.

Edmonton, Alta.—Successful strawberry culture three hundred miles north of the international boundary, has been proven by R. A. Gordon, of this city. One hundred plants brought out from Ontario wintered well, blossomed heavily, and produced prolifically a well formed, colored fruit of fine flavor and firmness. Mr. Gordon has likewise had much success with fruit trees, cherry, wild plums, and crab apples.

Victoria, B.C.—Whaling operations this year, according to report, are very successful. Four stations and six or seven whalers are working. Some of the vessels have an average of thirty head so far for the season, and whale oil is finding a ready market in England, whilst whale meat canned has become an established commodity along the West Coast of Africa, the entire British Columbia whale meat pack of last year being sold there.

Royal Northwest Mounted Honored by Stone Column

A despatch from Winnipeg says:—On the site of the first Royal Northwest Mounted Police headquarters at Old Fort Livingstone, a memorial will be unveiled on Friday by Sir Frederick Haultain, Chief Justice of Saskatchewan.

The memorial, which will take the form of a pyramidical stone column, with a bronze tablet suitably inscribed, is to be erected six miles north of Pelly Station, in a National Park to embrace 900 acres.

SCIENCE GIVES LABORER OF TO-DAY MORE COMFORTS THAN KINGS OF OLD

"Jack Jones, Labor member of Parliament for Silvertown, has more liberty than any Anglo-Saxon, Norman or Angevin king. Science has given him more power over nature, he can travel faster and farther, makes his influence felt over more human beings and can gratify a far larger range of personal tastes than it is possible for any individual, however happily placed in that remote age," said H. A. L. Fisher, member of Lloyd George's war Cabinet, in a recent address.

To illustrate further his theory, "good old times" really are a long way behind the present in comfort, convenience and happiness, Fisher added:

"There is not a single slum family in Glasgow to-day which is subject to such a high rate of infantile mortality as were the families of Anglo-Saxon kings. At every turn the liberty of the medieval Englishman was curtailed—by privileged nobles and churches, by poverty, bad roads and the absence of sanitation, by uncertain food supplies, imperfect medical art, prevalent ignorance and, not least, by weakness of the central government which allowed every kind of local oppression to be practiced."

Following this speech one newspaper suggested: "If a loud bang is heard in the neighborhood of Beaconsfield it will be because Gilbert K. Chesterton has blown up with indignation while reading the reports thereof."

But as yet nothing has been heard from this high priest of romantic medievalism.

The group of Canadian marksmen, who carried off high honors at the National Rifle Association's 61st annual meeting at Bisley, are shown in the above photograph. Pte. Desmond Burke, the King's Prize winner, is seated at the left in the front row.

WE AIM TO PLEASE

Lake Ontario Fresh

WHITEFISH

QUALITY and SERVICE

ROACH & WHITTON

BUTCHERS St. George St., Deseronto.

—HEINTZ' BULK PICKLES—

—HEINTZ' BULK PICKLES—

The Investor's Safeguard

SAFETY is the first consideration in every phas of this Bank's business — and we are in a position to render a complete investment service Our nearest Manager can give you information regarding any securities you may contemplate purchasing

Let STANDARD SERVICE be your Investment Safeguard

THE STANDARD BANK OF CANADA

Deseronto Branch, - - C. E. Argue, Manager

Small and Large Monuments

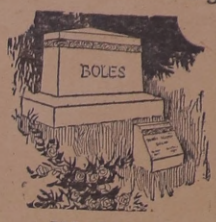

We design and cut to your special order. Specify what you wish and we will make it for you.

Lettering cut in or raised on stones.

You may have your choice of Granite or Marble.

We have always a large stock of all kinds of Monuments and Markers at very low prices.

W. HOWITT, NAPANEE

The Deseronto Post

PUBLISHED EVERY WEDNESDAY

Subscription: To anywhere in Canada, $1.50 per year in advance; To United States and British Isles, $2.00. If not paid in advance, add 25c. per year to above rates. No paper stopped till all arrearages are paid, except at option of the publisher.

Advertising rates on application.

The Post is the only newspaper published in a live manufacturing town of 2000 people. It is read and supported by a wide district.

The Post will make a nominal charge for any reference in its columns to anything the printing for which has been secured elsewhere.

HARRY M. MOORE, PROP.

The office of The Deseronto Post is the official Camp-Fire Station of ADVENTURE magazine. These stations cover the entire world and make convenient rallying points for adventurers.

Wednesday, August 13, 1924.

The Midgets are off to Havelock tomorrow (Thursday) to meet the Northerners in the first of the home and home games for the midget championship of Eastern Ontario. The team goes in its full strength and hopes to win right in Havelock, even after a sixty-five mile trip. Jack Nesbitt, of Campbellford, will referee. The return game will be played on the High School grounds here on Thursday, August 21st, at four o'clock. The team scoring the most goals on the round will be champions. In the event of a tie, the third game will be played on neutral grounds.

Napanee Midgets, with the assistance of several of the juveniles could not hold the Deseronto Midgets in an exhibition fixture here last Wednesday. The score [illegible] ed from experience that this brings him whatever he wants, he has required [illegible] but one penalty, and that for a minor offence. The crowd was small as the game was arranged more for practice than any thing else. The Deseronto Midgets showed good team work and played well throughout. Napanee scored the first goal but their lead was short-lived.

The play-off for the juvenile championship of the East between the Leaders and the Trenton Tigers will likely be arranged this week. The game will be played in Belleville on a day when grounds will be available. This should result in a real exciting tilt. The Leaders won the first game at home by a score of 8 to 3, the second game was lost in Trenton, when the Tigers scored four to the Leaders' three. That game was a hard one to lose, and the fault can be truthfully laid at the doors of a local institution which refused to let a couple of the boys off to make the team that night. Midgets were inserted in the line-up, and with the weakened team the Leaders did well to hold the Bengals to such a close score on their own hunting grounds. The game in Belleville will be one in which no excuses will be offered for defeat. The Leaders are going down to win—the team will be at its full strength, and will be in good shape for the contest. The date should be announced this week-end.

BINDER TWINE

HARVEST TOOLS

HORSE FORK ROPE

HAY FORKS, TRACK & SLINGS

LAWN MOWERS

LAWN HOSE

BERRY BOXES, AND CRATES

A FULL LINE OF AGATE AND ALUMINUM WARE

FRUIT JARS, all sizes.

Arnold Collins

BOWLING NEWS

The lawn bowling tournament is now in the second stage, and continues to excite keen interest both for players and spectators.

Three games of the 2nd schedule have now been played which have resulted as follows:

August 5—Skip Burns defeated Skip Miller 19-8.

August 5—Skip Campbell defeated Skip Bogart 17-9.

August 5—Skip Fairbairn defeated Skip Allum 11-10.

August 7—Skip Burns defeated Skip Allum 17-10.

August 7—Skip Fairbairn defeated Skip Dewar 24-14.

August 7—Skip Bogart defeated Skip Miller 17-10.

—August 11 — Skip Burns defeated Skip Fairbairn 17-11.

August 11—Skip Campbell defeated Skip Dewar 20-12.

August 11—Skip Allum defeated Skip Bogart 16-8.

There are still four games to be played. After which the winners of the 2nd schedule will play off with the winners of the 1st schedule for possession of the [illegible] Trophy.

Games are played each Monday and Thursday evening, weather permitting.

Gibbards (the team that James Naphan, of Deseronto, is playing baseball with this year) defeated Tamworth at Napanee on Monday afternoon in a twelve-innings struggle that was a dandy. The score was 7 to 5. The same teams meet at Tamworth today (Wednesday).

Town Council meets next Tuesday night.

All the boys and girls are tickled to death to know that school re-opens in a couple of weeks.

Don't Miss This Opportuntiy

Demonstrators of the famous "Velvetex" rugs, made by Canada Rug Co., London, Ontario, from customer's old carpets, will call at your house and show samples without obligation. Telephone No. 55 for motor truck to call. It is a pleasure to demonstrate.

HARVESTERS' EXCURSIONS VIA CANADIAN NAT. RYS.

Solid trains run through to Winnipeg without change. New convertible (berth) cars will add to the comfort of the journey and lunch counter cars will be attached to the trains serving food and refreshments at reasonable prices. Special cars will be provided for women. The special Harvesters' trains of the Canadian National Railways from all Ontario points as advertised will make the fastest time to Winnipeg operating via the new Longlac cut-off, the shortest route between Eastern and Western Canada. Harvesters travelling by this route, will, as a consequence, be first in the field. The first train leaves Toronto one minute after midnight of August 21st. (12.01 a.m., August 22nd). The fare is a flat rate of $15 to Winnipeg and half a cent a mile beyond. Returning the fare is half a cent per mile into Winnipeg and $20 back to starting point.

Full particulars re. fares, train service, etc., apply nearest Canadian National agent.

Messrs. H. M. Rathbun, L. M. Rathbun, H. Howard and E. B. Crickett leave tomorrow (Thursday) to spend a few days fishing at Myers' Cave.

The X-ray examination made on George Houle's injured foot revealed a broken bone. Recovery may be slow as a result of the fracture.

20 - DAY SALE - 20

THIS BUSINESS having changed hands from M. Maker & Co. to Wm. Maker, we are putting on this sale to clear out all the old stock bought at a rate on the dollar that makes it possible for us to give you some real bargains. Everything must go to make room for our new goods.

Ladies' Wear

Ladies' Dresses—12 only Silk Dresses, crepe and Tricolette Regular price $20.00, Sale Price ..... each $10.50

Ladies' Waists in crepe de chine, voile, and tricolette. Reg. Price $3.00, Sale Price $2.29

Also a large assortment to be cleared at half price.

Ladies' Sweaters, sleeveless style, in all wool, beautiful colorings. Regular $3.00, Sale Price $2.49

Ladies' Corsets, in pink and white—a good heavy quality—Regular $1.25, Sale Price ..... .95

Ladies' Hose, art silk, in black only. Regular 50c. Sale Price 4 pairs for $1.00

Ladies' Hose, pure silk, black, brown, sand, grey, white. Regular Price $1.50, Sale Price ..... .99

Ladies' Skirts, in grey, and sand, the new pleated style. Reg. $3.75, Sale Price $2.89

Men's & Boys' Wear

A dandy lot of Men's Suits, all reduced. Sale Price from $13.95 to $25.00

Boys' Suits—Come and pick out the boy's school suit now. All on sale. Sale Price from $4.95

Men's Tweed Pants, a real bargain. Regular Price $2.50, Sale Price $1.75

Men's Khaki Pants, regular $2.25. Sale Price $1.59

Boys' Bloomers, in tweed—a hard wearing quality. Reg. $1.50. Sale Price $1.29

Men's Fine Shirts, all colors. Regular $1.50, Sale Price ..... .95

Men's Work Shirts, in blue, khaki, and black and white. Reg. Price $1.39, Sale Price ..... .99

Men's Socks, in cotton, all colors. Regular 35c. pair, Sale Price, ... 5 pairs for $1.00

Big Bargains

Clover Leaf Cups, only $1.15 doz.

Clover Leaf Cups and Saucers, regular $3.00 dozen, Sale Price $1.85

All Agate Ware is marked at ..... 25% off

Look at this Bargain! Toilet Soap—1 box of 12 to a customer, regular 75c., Sale Price ..... .49

Bargains! Bargains Everybody Wins on these Prices.

Dry Goods

36 inch Gingham, regular 30c., 4 yards for $1.00

29 inch Gingham, regular 25c., 5 yards for $1.00

36 inch Print, regular 25c., 5 yards for $1.00

36 inch Print, light colors, 4 yards for ..... .85

36 inch English Flannelette, regular 30c., 4 yards for $1.00

30 inch Flannelette, all colors, regular 25c., 5 yards for $1.00

27 inch Flannelette, regular 20c., 6 yards for $1.00

Factory Cotton, regular 30c., 4 yards for $1.00

Factory Cotton, regular 25c., 5 yards for $1.00

Pillow Tubing, regular 50c., 3 yards for $1.15

Extra Specials

Coats' Cotton Thread, 3 spools for ..... .25 (Only 3 spools to a customer)

Mercer Crochet Cotton, 3 balls for ..... .25 (Only 3 balls to a customer)

Ladies' Vests, with short straps and sleeves, 4 for ..... .90

Ladies' Vests, reg. 65c., for .45

Ladies' Bloomers, pink and white, reg. 50c., 3 prs for $1.00

First Come, First Choice - Stock won't last long.

WILLIAM MAKER

EVERYTHING IN THE STORE MUST GO BEFORE OUR NEW GOODS ARRIVE!

Deseronto, Ont.

We will give any customer purchasing $5.00 worth at this sale a 4-string Broom for ..... 15c.

THE DESERONTO POST

And EAST HASTINGS LEADER

Volume 14, No. 11 — Published at Deseronto, Canada Every WEDNESDAY Afternoon — DESERONTO, ONT., WEDNESDAY, AUGUST 20, 1924 — EIGHT PAGES — Yearly Subscription Rate to Canada, $1.50 To United States and England, $2.00

Miss E Hall
808 Carlton Street Jan 5

TAKEN WITHOUT LEAVE CAR IS WRECKED

How Boys Escaped Death when Car was Wrecked on Sunday Night is Mystery

On Sunday evening a Dodge coupe, owned by W. C. Webster of Buffalo, N.Y., who has been spending some time with Mr E. B. Prickett, was taken from the vicinity of Hatch's boat-house on the water-front and about ten-thirty the same night the car was found in the ditch opposite Herb File's on the Deseronto Road. The car was badly wrecked and blood stains on the cushions and different parts of the body bore mute witness of the serious injury of the occupants. Eye-witnesses of the accident say that the car was running at an excessive rate of speed, and that when the brakes were applied, the car turned turtle after skidding quite a distance. One of the occupants was thrown through the windshield across the hood. A hind wheel was wrecked, the top was badly smashed in, while the glass was broken on the left side by the driving wheel. Napanee police at once took the car and set out to find the culprits. Next morning the car was brought to Thompson's Garage and while the case was yet fresh, the Provincial Police of Belleville with Chief Bowen set to work. Noon saw the arrest of two Deseronto boys and their incarceration until given a preliminary hearing.

The boys came up before P. M. Bedford yesterday (Tuesday) morning and were let out on giving bail. They will appear again next week.

The owner of the car with Mrs. Webster and Mrs Irvine have been spending a few days at the Wigwam on Foresters' Island. It was Mr Webster's custom to leave the car at Mr Hatch's boathouse while over at the island during the day. In this case, however, he had not come over as early as usual and was surprised when he did come to learn that his car was in a Napanee garage. Those who know say that it will take several hundred dollars to repair the car.

The whole affair is deplorable and a shock to the community.

CURIOSITY KILLED COWS ON PETERBORO' ROAD

Nine of Herd Wander Into Disused Building and Die of Starvation

To escape the butcher's knife and to make a name for themselves by slowly starving to death in a disused building on a cattle ranch in the remote fastnesses of the Township of Dummer, was the fate that overtook nine head of three-year-old cattle near Norwood. When Messrs. W. T. and Edgar Buck turned their cattle out to pasture on a ranch on the eighth line of Dummer Township in the early spring of the year, they left the sizable herd to find for themselves in the well-watered pastures of the tract. They did not reckon on the curiosity or fright, or both, of nine of the animals, that would lead them to investigate the interior of an old building on the ranch, and the accident that would blow the doors shut and keep the cows imprisoned until slowly starved to death.

COVERT-HEARNES

At the Trinity Methodist Church, Napanee, Ont., on Thursday, August 14th, Miss Laura Gertrude Hearnes of Toronto, youngest daughter of Mr and Mrs Sidney Hearnes of East Thomas Street, Deseronto, became the bride of Edgar William Covert, of Rochester, N.Y., second son of Mr and Mrs Frank Covert, Fourth St., Deseronto. Mr and Mrs Covert intend making their home in Rochester, N. Y., and the good wishes of their many friends go with them in their wedded life.

A. B. German of Hastings was in town this week in connection with the death of his brother, C. G. German.

THIS BIRD TOOK SOME KILLING

About three o'clock one morning last week Mr. Dowling, living near the village of Stoco, was awakened by the screeching of a bird in a near-by tree. Upon opening a door he espied a very large member of the feathered tribe, and procuring ... brought the bird to the ground. Not being seriously wounded, the bird which proved to be a cat owl, walked off through the field, Mr. Dowling following in his bare fet and scantily clothed. Thinking it better to make sure of his game he took the owl to his home, where after a few blows with a club he believed he had finished the owl's depredations once for all. Leaving the bird Mr. Dowling once more retired, but on getting up ... the day, about six o'clock, he perceived the owl once more flitting about quite vigorously. On despatching the bird he was astonished to find it measured 4 feet, 11 inches, from tip to tip of wings, legs 12 inches long, across feet 5½ inches, bill 3 inches, while the claws were 12½ inches long.—Tweed Advocate.

BIRD BAROMETERS

The cat is not the only creature that foretells rain.

Most birds are restless when a change in the weather is likely. Guinea fowls and peacocks shriek, parrots whistle more shrilly than usual, and pigeons return to their homes when rain is expected. Gulls are disturbed and utter mournful cries when a storm is at hand.

An old rhyme tells us that fowls roll in the sand when rain is at hand and many country folk get out their wet weather garments when they see their hens gathering together, and trimming their feathers. When ducks are very busy on the ponds, flying backwards and forwards and splashing large quantities of water over their backs, it may be taken for granted that rain is near.

When a skylark soars very high the weather is likely to remain fine and if swallows in the evening are seen chasing insects in the heavens rather than close to the ground the same conclusion may be drawn.

A STORY OF FOUR SCOTSMEN

The writer of an article on the late W. P. Ker, in this month's Cornhill, says that one day Ker told The Story of Four Scotsmen, which he declared to be the best story in the world and the most searching test of humor. This is the story:

Two Scotsmen were talking about a third. Said the first to the second. He has no sense of humor at all. He wouldn't see a joke if you were to fire it at him out of a pistol. But objected the second, you can't fire a joke out of a pistol.

The first Scotsman went away depressed and meeting a fourth Scotsman, told him the second Scotsmans' remark. The fourth Scotsman thought for a moment, and then said, with a short laugh, Ah, he had ye there?

UNIVERSAL PEACE ON EARTH COMING

How and when? These questions will be answered in the White Hall next Sunday, Aug. 24th, at 8 p.m. Come.

"Saying Peace, Peace when there is no peace," Jer. 6:14. Our leading statesmen have held many "Peace Conferences" organized "The League of Nations" in order to bring "Peace" and better conditions on the earth. But have they accomplished it? Come to the White Hall next Sunday evening at 8 p.m. and learn from the Scriptures how "Universal Peace" is soon to be established over the whole earth.

The C. & C. Club will hold another dance at Camp Summerside tomorrow (Thursday evening). Al. Wilson's Orchestra will furnish the music.

LEADERS TAME TIGERS WILL MEET WESTON

The Leaders Trim Trenton in Belleville on Monday Afternoon and Win District Honours Again

The Deseronto Leaders tamed the Trenton Tigers ... years ago, was a ... ley containing several villages ... Group No. 1, O.A.L.A., at Belleville on Monday afternoon by the one-sided score of 14 goals to 1. The crowd was small and made up principally of rooters from Deseronto and Trenton. Belleville is not now nor never was a lacrosse town, all the talk to the contrary notwithstanding.

The game was not the best exhibition of lacrosse witnessed in these parts since the game was revived three years ago. Trenton got it into their foolish heads that rough-house would win for them—a serious mistake, for they drew the penalties, three of them at five minutes each, while the Leaders were going along with the score. Another stunt of the Trenton manager was his idea that if Charlie Cole could be kept out of the scoring column his team would win hands down. No more foolish notion has been entertained by any individual connected with lacrosse for some time. Charlie did not score all the goals or half as many as he has been doing in other games but he kept Buster Whitton's check busy, as well as his own, and his mates on the home were all getting goals.

It would be impossible to single out any particular Deseronto player. They were all on at all times and kept Trenton smothered when they tried to get by for a goal. They started in the first period to get their goals, Buster Whitton opening the festivities a few minutes after Referee Hugh Jack of Toronto got the teams away. From that auspicious beginning, the Leaders began running up the score. At the end of the period, during which Trenton got their lone tally, they were leading their heavier opponents by 4 to 1. The Leaders scored another in the second period. This period was Trenton's best, for they were never serious contenders afterwards. The half-time score 5 to 1, grew into 8 to 1 at the end of the third period, and then with Trenton down and out and hanging on the ropes, the Leaders ran in six goals in the last twenty minutes, and the championship of Group No. 1 struck back to Deseronto to remain for another year.

Deseronto goals were scored as follows Detlor 2, McVicker 3, Cole 2, Rixen 1, Brennan 3 and Whitton 3.

The Leaders are now ordered to meet Weston at midway point before next Saturday night.

GREAT SPEAKER COMING

Rev. T. Albert Moore, D.D., will preach in the Methodist Church, Deseronto, on Sunday, August 31st, at 11 o'clock.

Dr. Moore is General Secretary of the Evangelism and Social Service Department of the church and is known as one of the best informed men in the dominion on moral reform subjects.

Deseronto is privileged in having Dr. Moore. He is known from coast to coast and when announced in the cities always draws a crowd.

Keep the date in mind—Aug. 31st—in the morning at 11 o'clock, and avail yourself of the rare privilege of listening to Dr. Moore as he presents facts in connection with his work, for your consideration.

In the estimates of the Dominion Government for the fiscal year ending March 31, 1925, appropriations have been made for the construction and maintainance of the Trent Valley Canal. The sum of $225,000 has been allotted to the Trent Canal for construction and betterments, also $210.00 for improvements.

The voters' lists for the township of Tyendinaga were delivered to the clerk, Mr P. Shaughnessy, Melrose, on Friday last.

TRAFFIC IS HEAVY ON PROVINCIAL ROAD

For some time Reeve John G. Campbell and W. J. Alexander have been keeping tab on the number of vehicles of all descriptions passing through the village of Marysville. The figures are secured for the Department of Provincial Highways no doubt to ascertain if the money being expended on the road is in keeping with the amount of traffic. Mr Campbell's figures, day by day, from 2 p.m. until 10 p.m., July 30th to Aug. 5th inclusive, are as follows:—

July 30—Passenger autos 289, motor trucks 12, one horse vehicles 26, 2 horse vehicles 3.

July 31—Passenger autos 290, motor trucks 4, motor bus 1, steam engine 1, one horse vehicles 23, two horse vehicles 11.

Aug. 1st—Passenger autos 309, motor trucks 10, steam engine 1, one horse vehicles 16, two horse vehicles 16.

Aug. 2—Passenger autos 397, motor trucks 8, motor bus 1, one horse vehicles 28, two horse vehicles 21.

Aug. 3—Passenger autos 490, motor bus 1, one horse vehicles 11.

Aug. 4—Passenger autos 306, motor trucks 6, motor busses 2, one horse vehicles 18, two horse vehicles 4.

Aug. 5—Passenger autos 318, motor trucks 13, one horse vehicles 26, two horse vehicles 6.

Altogether there were 2399 passenger autos, 53 motor trucks, 5 motor busses, 2 steam engines, 148 one horse vehicles and 61 two horse vehicles. There were 370 American passenger autos and 2,029 Ontario cars.

NOT AN INDIAN NOW

A full-blooded Indian, John ...s, of Jordan, when charged in Police Court with having liquor illegally at his residence, to being an Indian and not having such a privilege, put up the unique defense that he having been paid his portion of what his tribe had coming to it from the Department of Indian Affairs in the Indian Purchase Act, had ceased to be an Indian and was not amenable to any law concerning Indians.

Section 119 of the Dominion Statute was produced in evidence and it clearly let the Indian out, Magistrate Campbell ruled. The manager of the Beamsville Winery, which sold the wine to Lackers, was also discharged as the Crown offered no evidence against him on the charge of selling liquor to an Indian.

PROVINCE OF ONTARIO

Fall wheat cutting has been practically completed, and threshing has commenced. Yield is above average. Spring grains are above average. Practically all the barley has been harvested and oat-cutting is general. Corn and roots have made rapid growth during the week. Grass pasture is in excellent condition. Small fruits will yield a heavy crop. Peaches and plums are below average.

PROLIFIC

A young wife went into a grocer's shop and said: "I bought three or four hams here a month or so ago, and they were fine; have you any more of them?"

"Yes, ma'am," replied the grocer, "there are ten of those hams hanging up there now."

"Well, if they're off the same pig, I'll take three of them," said the customer.

UNIVERSAL PEACE NOT NOW BUT SOON

Walter Sargeant, representative of the International Bible Students Association, will deliver a lecture on the above subject in the White Hall, Deseronto, next Sunday, Aug. 24th, at 8 p.m. You are cordially invited. No collection.

The Deseronto Leaders and Weston may meet at Port Hope on Monday next at 4 o'clock.

HAVE A FAD AND KEEP YOUNG

Have a fad! When the portals of the office, shop and workroom close upon you try to forget all about your work and its attendant triumphs and responsibilities, urges a New York writer. Focus your thoughts upon some outside interest—some other field or art absolutely foreign to your daily tasks—and in your spare time go in for the particular line that appeals to you.

Many of us all too quickly get into a rut. Day in and day out some of us perform, and mechanically, the same duties, looking neither above nor beyond the confines of our narrow sphere. As a result we deteriorate into a sort of human machine, losing interest in ourselves and the great world around us. It is no exaggeration to say, but we shall whisper it gently, that this unwise view of life contributes more than anything else toward making many of us look old far beyond our years.

The business girl or woman, who thus goes to seed simply must "pull up" and now — this very day — is the time to do it. By all means give your first and best consideration to the duties that insure you a livelihood, and at all times keep your employers' interests uppermost in your mind; but do not become so absorbed in your work that you will lose interest in yourself, in persons and events. When the business session ends forget it and this whether your hours have been most satisfying to all concerned or perhaps a bit shadowed with those trials and tribulations that seem to crop up and annoy every girl and woman who must be self supporting.

The girl who sews, embroiders, is musically inclined, or loves to "garden a bit" should turn many a free hour over to the one "outside line" that attracts her most. Some wise philosopher has said: "A change of work is as good as a rest," and there is a world of truth in this saying. After an exciting day in the office it seems a real treat to potter away at a last year's party frock and bring it up to date. Or, if one lives "out a ways," to plant and "keep after" a tiny flower bed will repay with honest to goodness vim, not to mention a keener appetite, the business girl or woman who thus spends an occasional free evening in her wee "farm" patch.

If you have gotten into a rut haste to extricate yourself. Take an honest interest in the great outside world, in real people and in real events. These wise views will keep your mind brightened and alert, attuned to the importance of worthwhile things, as well as to the fact that life contains real, necessary interest just as important and particular work which you may pride yourself upon doing.

The business girl whose entire world is bounded by the office, shop or workroom walls where she is employed is cheating herself in countless ways. If you are such a girl, wake up. Go in, and quickly, for some sort of a wholesome fad. Thus new thoughts and new interests will drive (and we know they are there) the tired, strained lines from your face.

LABOR DAY SPORTS

Bills have been issued from this office for a program of sports on the high school grounds on Monday, Sept. 1st (Labor Day).

At 2 p.m., there will be a baseball game between Deseronto and Napanee; at 4.30, the winners will meet Shannonville. In between these games there will be a program of athletic sports for old and young.

In the evening there will be a dance under the auspices of the C. & C. Club at Camp Summerside Pavilion. Al. Wilson and his Society Serenaders of Belleville will furnish the music.

The duck season opens on Monday, Sept. 1st.

William Gault of the C.N.R. Express, Napanee, is home on his holidays.

A SAFETY TIP FOR FAST DRIVING

One sees a great deal in the newspapers advocating the dimming of headlights when meeting another car at night, but to dim the headlight is one of the most dangerous things a motorist can do. When driving 25 miles an hour, and when the headlights are suddenly dimmed, the car will go more than 100 feet before the eyes of the driver can accommodate themselves to see the dimmed path of light in front and before the driver is able to distinguish objects on the road or turns, or anything else that might interfere with safe operation of the car. It is much better to have the head lamps on—but properly adjusted, so that the brightest beams are kept down within three feet of the road surface at a distance of 25 feet. At this distance there will be no danger of blinding of oncoming drivers from glare.

Many of our exchanges are holidaying just now, while our "touring aristocrats" have arrived home from Europe with "big eyes" and ready pens. Now comes the period of great mental effusion in some of our "leading" journals.

Three great 'lunge were caught off Rossmore shore last week by two Rossmore residents, Mr. Geo. Morrow and Mr. Sam Hart, who were trolling. Mr. Morrow caught two, one weighing 38 lbs., and the other 18½ lbs., and Mr. Hart landed a fifteen pounder. The 38 lb. 'lunge is the largest caught in this bay for some time. It had to be towed ashore and "landed" there. That part of the bay is becoming a popular fishing ground.

Amalgamation of the Income Tax and Customs and Inland Revenue services under the direction of the Minister of Customs and Excise will bring about the union of the staffs of the two services as soon as union can be conveniently worked out. This step was taken at the last session of a Parliament. Income Tax has been under the control of the minister of Finance hitherto. As the Income Tax oficers are district branches the work which they have been performing will be taken care of by various ports.

"MILLIONS NOW LIVING WILL NEVER DIE"

Will this be the result of "Universal Peace" soon to be established on earth under Messiah's Kingdom? W. Sargeant, representative of the I.B.S.A., will thoroughly explain the subject from the Scriptures in the White Hall next Sunday evening, Aug. 24th, at 8 p.m. Come!

18,000 MEN WANTED TO HARVEST WESTERN CANADA'S CROP

Travel By The Fastest Route

The special Harvesters' trains of the Canadian National Railways from all Ontario points as advertised will make the fastest time to Winnipeg, operating via the new Lonlac cut-off, the shortest route between Eastern and Western Canada. Harvesters travelling by this route will, as a consequence be first in the field. The first train leaves Toronto one minute after midnight of August 21st, (12.01 a.m. August 22nd). The fare is a flat rate of $15 to Winnipeg and half a cent a mile beyond. Returning the fare is a half a cent per mile into Winnipeg and $20 back to starting point.

Through solid trains will be operated to Winnipeg without change, consisting of convertible (berth) colonist cars of latest design. Lunch counter cars will be attached to trains serving food and refreshments at reasonable prices. Purchase your ticket to Winnipeg via Canadian National Railways no matter whether your final destination is a point on the Canadian National or not. For fares, train service, etc., apply to nearest Canadian National agent.

"When Hearts Command"—

By ELIZABETH YORK MILLER

*"When hearts command,
From minds the sagest counsellings depart."*

CHAPTER XXX.

But instantly Philip Ardeyne comprehended what had happened, although of course he could not guess how the thing had come about. Alice had discovered the secret that had caused him so much anguish in dread of being the one to inform her.

She looked such a poor little thing, her beauty for the moment almost obliterated, grotesque in her pathetic plight, with hair disarranged and her hat on wrong side before.

"My dear—my dear!" he exclaimed.

He took the heavy dressing-bag from her and folded her in his arms.

"Now you'll tell me," he whispered. "Don't try to keep anything back. You see, I think I know what it's about. You had a letter, perhaps? From your mother?"

"No." She was sobbing against his coat, clinging to him with cold little hands, so pitiful and helpless. "Mumsey didn't tell me. She ought to have told me. It's so wrong of her not to have said a word. Oh, Philip, what am I to do? I've ruined your life. I want to go away. I want to die."

He gathered her closer.

"We're not going to listen to anything of that sort," he said. "We're going to be most wonderfully sensible about it. Come, sit on my knee and let me hold you safe. Then we can talk it over and find out just where we are. You're my own dearest, dear little wife. I've got you, and that's all I care about."

"You're just being kind to me, Philip. You don't want to hurt me—"

"Hush! Of course I don't want to hurt you, and I'd like to thrash whoever did. Now tell me—how did you find out?"

He took off the absurd hat and lifting her in his arms as though she had been a child carried her to the couch and held her in his lap. She kept her face hidden against his shoulder.

"This has been a terrible shock, my dearest one; but you must try to meet it calmly. Now tell me, Alice——"

"It was Cousin Christopher—Christopher Smarle. He came here purposely to see me. Mumsey had written to him. She didn't want me to know about my father, and she begged Mr. Smarle not to tell me. But Philip—you know."

"Yes," he said.

"But you didn't know when you asked me to marry you."

"No— but it would have made no difference."

Feeling as he did now, Ardeyne honestly believed that it would have made no difference. His love had grown so amazingly. Every moment this dear sweet child, this pitiful little wife of his, became more and more precious.

"Philip, it *would* have made a difference. We must separate. Our marriage could be annulled. I can never be your wife; I can never be any man's wife——"

"Alice——"

"Listen to me." She straightened up and met his eyes bravely. The wild fear had gone out of hers. They were heavy with sorrow, dark, misty pools of sombre sadness, but that trapped animal look had gone. "Philip, I remember almost every word you've ever said to me. That day on the hillside—you were different, and I wondered a little what was the matter. You were turning things over in your mind, weren't you? About us—our future. You were wondering what was best for us to do. And perhaps you've thought about giving me up——"

"No—never," Ardeyne said huskily. "Never once did I dream of such a thing. I couldn't have given you up. Don't you understand? There are some things a man cannot do."

"Oh, how kind you are—how kind! It's so splendid of you, Philip dear. I wish I could believe——"

"You must believe. Look here, my pet, we must go very steady on this. Don't let's rush at conclusions. That might be fatal. I'll be perfectly frank with you. For some time I thought I'd be obliged to tell you myself what this beastly cousin of yours has so kindly undertaken. I thought it would be necessary; that ours could not be just an ordinary marriage; that we would have to learn to live only for each other and put away any hope or thought of children. Do you understand, Alice?"

"Yes, I understand."

"But it was no use. I love you too much. After all, I'm human. I'm a man before I'm a scientist. It's been a terrible lesson to me. You've no idea how light-heartedly I've ordered other people's lives for them, separated husbands and wives, parted lovers—rather scorning them when they kicked or declined outright to obey me. Most of them, poor souls, agreed meekly enough to the lonely hells I consigned them to. People are wonderfully trustful of their doctors. And now I realize that what I tried to make others do is next door to impossible——"

"No, Philip—you were right."

She disengaged herself gently and walked a little unsteadily to one of the windows, where she stood looking out across the shimmering blue waters of the lake.

"Of course I was right," Ardeyne said. "But——"

"Ours cannot be an ordinary marriage. We dare not face even the possibility of having children—you and I. And that's why, for your sake, I wish it to be annulled. Perhaps I oughtn't to know so much about such things, but I do. Mumsey would be shocked if she guessed how much I know. But one reads novels—and there are the newspapers. Very little is left to the imagination these days, and perhaps it's just as well. One can avoid pitfalls."

Ardeyne crossed to the window and took her wrists in a firm clasp, turning her so that she had to look at him. Just for a second she was swept a little off her balance by his bigness, the strong beauty of his face—grim as well as tender.

"Understand one thing—I will never consent to what you suggest. It is unthinkable. I'm not going to give you up. I won't let you go. You belong to me, and I hope I'm man enough to convince you that my love isn't such a flimsy, mean thing as you may thoughtlessly imagine it to be. My dear, I'll be your husband, your friend, your lover to the end of time, on your terms—on the terms that my own cold sober judgment tells me are the only possible ones for us. But I will never let you leave me."

So faintly he heard the glorious bells proclaiming victory over self, but it was Alice who set them a-ringing. With her help—yes, he could be strong to do what he knew to be right.

She stood looking at him, her lips quivering a little, her eyes doubtful, as though seeking to measure his sincerity; her doubt not so much as to whether he could endure the sort of life under discussion, as fearful if he were not being over-kind in order to spare her pain.

"Why, you foolish child!" He laid hands on her shoulders and shook her gently. There was a tender smile on his lips. "Don't you believe that I love you?"

"I don't know. It seems terrible to doubt—after this."

"Well, I wish I were as sure of you as I am of myself in that respect. Look here, it's getting late, and I know you want to put on one of those pretty new frocks for dinner. We haven't even unpacked. Shall we begin? If you're not too tired we can stroll across to the Kursaal after dinner and you shall try your luck on the 'little horses.' It's only a step. Now for the trunk. Where are the keys?"

She handed over the keys and smiled at him shyly.

"But first a kiss—dear little wife."

She let him kiss her, then motherly she threw her arms around his neck, drew him down and kissed him quickly several times, in an access of tender passion.

"Oh, Philip, my dearest love, you are so kind to me—I can scarcely bear it!" she cried.

Nor could he bear it—her saying that. If only she would not keep on protesting that he was kind.

They had dinner, but afterwards Alice did not care to go to the Kursaal. She was very tired, poor child, and went to bed almost directly.

Assuring himself that she was comfortably settled and would soon go to sleep, Ardeyne took his cigar out on to the lake front.

It was a night made for lovers and honeymooners. The long promenade under the chestnut arbour fairly swarmed with them, sentimental German couples linked arm in arm, the frankly affectionate French—even the prosaic English and Americans seemed caught by the romantic atmosphere and were occasionally to be observed clasping hands. There was a high white moon and a prodigal display of electricity strung along the old wooden bridges and outlining the tower opposite the station. The hotels on the mountain-tops were all lit up, and the little railway lines leading to them were marked with bright yellow beads. From the top of Pilatus a searchlight played upon the lake and surrounding mountains. And everywhere there was music.

Ardeyne walked out on to one of the long covered bridges and surveyed the Venetian scene of the flower-hung hotels on the river front.

Leaning on the parapet, busy with his thoughts and cigar, he presently became aware that a man similarly occupied and standing quite near was covertly observing him. A second glance told him that the man was Christopher Smarle.

The doctor stiffened and threw his cigar into the river with an angry gesture. Christopher approached him solemnly.

"Oh—Dr. Ardeyne, is it not? My name is Smarle. We have met before, I believe."

Ardeyne regarded him with a violent and open sense of distaste, and his pent-up feelings suddenly overflowed.

"Yes, you interfering busybody," he said.

This abrupt rudeness had a curious effect on Christopher. He grinned broadly—he who had never been seen to smile, or so it was rumored among his friends.

"Perhaps some day you'll thank me," he said suavely. "Although, mind you, I don't believe in heredity. It's all nonsense. My objection was merely to Mrs. Carnay's tricking you and that poor sweet child of hers."

"Thank you. I don't care to discuss the matter. You are an older man than I, else I might be tempted to give you a thrashing. And if I ever catch you coming near my wife again or attempting to communicate with her, I will thrash you. Do you understand?"

Christopher's long mouth drew down at the corners and he effected a true Continental shrug.

"Try it," he suggested, "and I'll have you in the courts. So much as lay a finger on me, and see what happens."

Ardeyne turned and walked away. His hands were itching, and he could not have borne another word from that cold, malignant lawyer. It was true enough, he did not doubt, that Christopher Smarle would not hesitate to demand legal balm for any wounds which might be inflicted upon him. Yet Ardeyne would have felt so much more comfortable and happy could he have landed one good solid punch in the middle of that smug physiognomy.

He went back to the hotel and upstairs.

Alice, he hoped, was asleep, but he was a little anxious about her. The door leading to her bedroom stood slightly ajar, and he listened a moment. There was no sound of regular breathing.

He pushed the door open and looked in.

She was in bed, but not asleep. The shaded light on the bedside table was [illegible] her, [illegible] white silk dressing-jacket edged with lace fell away from her bare throat and arms, and her dark hair hung in thick, long plaits on the coverlet.

Her eyes startled him. They were dilated, horror-stricken.

"My darling," he cried. He sat beside her and took her hands. "Why aren't you asleep?"

"I'm so frightened," she whispered. "But what of—dear?"

"Oh—can't you guess? What does it feel like to—to lose one's reason. When does it begin? How?"

This was what he had so feared [illegible]en; that directly she knew [illegible] Hugo Smarle the question of heredity would begin to plague her.

He soothed and talked to her, and after a long time she fell asleep, but even then he did not leave her. He sat very quietly, holding one of the cold little hands, warming it to life; meditating on her youthful sweetness, his own heart heavy with the dreadful burden which had fallen on hers.

(To be continued.)

For Sore Feet—Minard's Liniment.

WRIGLEYS

Chew it after every meal

It stimulates appetite and aids digestion. It makes your food do you more good. Note how it relieves that stuffy feeling after hearty eating.

Whitens teeth, sweetens breath and it's the goody that L-a-s-t-s.

R25

One Reason Why "SALADA" GREEN TEA

H491

is used more than any other brand is because the delicious flavor never varies. — Try it.

FREE SAMPLE of GREEN TEA UPON REQUEST. "SALADA," TORONTO

HOW TO CANDY MINT LEAVES.

Wipe fresh mint leaves, remove from stems and with a tiny camel's-hair brush coat both sides with egg white. To one-third cup of granulated sugar add five drops of oil of spearmint. Dip each side of the mint leaves into the sugar. Place close together on a cake rack covered with a sheet of waxed paper and let stand in a warm place until dry.

Serve with iced drinks and to top frozen desserts such as ice creams and fruit cocktails.

Minard's Liniment Heals Cuts.

Passed By.

A very young doctor, opening a brand-new surgery, waited all day without a visitor until at last a breathless man came running up the drive.

"Sit down," said the young doctor, soothingly. "What can I do for you?"

"I must get on the telephone—at once," gasped the visitor. "My wife's ill, and I want to ring up my doctor."

CREAM

Ship your Cream to us and obtain the best results with highest price for number one quality. Daily returns, cans supplied, and express charges paid. Write for cans now.

BOWES CO., Ltd. - TORONTO

Kelsey Heating is *Right* Heating

The Kelsey warm air generator will heat every room in your house. It is easy to operate and costs less for fuel than any other heating method.

Heats both small and large houses with equal satisfaction

WRITE FOR PARTICULARS

CANADA FOUNDRIES & FORGINGS LIMITED
JAMES SMART PLANT
BROCKVILLE ONT.

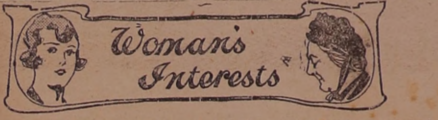

PICNIC AT HOME.

A good rest tonic for the busy mother is the out-of-door picnic, if she doesn't go to any more bother in preparing the lunch than she would at home. It will be found a real rest and relaxation to pack a simple lunch, about four o'clock in the afternoon, and with the family stroll out to a secluded corner of the orchard or farm woodlot. Be sure, though, that you leave the cares of the hot kitchen and the worries of the home behind you and enjoy a few hours "next to nature."

Many of us are not aware of the splendid places of picnicking that we have right on our own farms. One woman writes of the discovery she made. On their farm was a small creek that meandered its way through the pasture field. On the banks of this creek a half mile from the house was a clump of trees. The farm wife writes, "Not until a city family touring through this country asked permission to picnic there for a few hours did I consider the spot as available for this pleasure. Since that awakening the family has spent many restful hours there."

In arranging a picnic, be sure the lunch is not elaborate. Food is enjoyed so much more in the open air that the family will never miss the fixin's. Simple sandwiches of egg, cheese, lettuce with mayonnaise or fruit butters are delicious. Do not make sandwiches too thin and dainty for the out-of-doors appetite is quite different from the in-door one. The pickle plays the accompaniment for the picnic sandwich.

A baked dish may be carried in a basket and will keep warm if wrapped in waxed paper and then in several thicknesses of newspaper. Escalloped potatoes are enjoyed and when baked in layers with ham are extra fine.

Fresh vegetables are the least bother and the most enjoyed. Tomatoes may be eaten like apples with salt, or sliced and served with dressing. Celery, lettuce and radishes are also easily carried.

Plan some dessert, and, with a cold drink of milk or iced tea, refreshments are complete. Last, but not least, don't forget paper plates, cups, napkins and table cloth, and remember that the picnic should be arranged to save work and not make extra work.

WHEN YOU'RE THIRSTY.

Nothing adds more to the enjoyment of a hot summer day than a cool, refreshing drink. These recipes will be found very enticing to suit the individual tastes. If the syrup is prepared a few hours ahead, it will be more convenient and not a waste of ice.

Elderberry Flip—1 cup elderberry juice, ½ cup medium white syrup, 1 lemon, 1 quart water. Mix thoroughly, chill and serve with shaved ice.

Grape Juice (extra fine)—1 pint of grape juice, ½ cup white syrup, 1 orange, 1 lemon. Mix well all ingredients and serve with cracked ice.

Currant Cool—Mash three quarts of ripe, red currants and cook in the double boiler without water. When thoroughly cooked, strain through cheesecloth and to each pint of juice add one-half cup of syrup. Boil ten minutes, skim and bottle. Keep in a sunny place. This can be diluted to suit the taste.

Cherryade—To two cups of grapefruit pulp and juice, add one cup of stewed cherries, two cups of water, three-fourths cup of medium syrup. Serve with cracked ice and whole cherries.

MY SAFETY CLOSET.

I call it my safety closet because it is a true safety affair—something which keeps me safe from worry in emergencies.

In this closet I have a shelf for the kitchen on which there are a number of things to which it is a perfect joy to turn when someone comes unexpectedly in to dinner or lunch.

I have several boxes of tightly sealed sweet crackers, salt crackers, lady fingers and afternoon-tea biscuits. There are cans of boned chicken, tuna fish, pimentos, corned beef and my own special sausage which I put away in glass jars. Also sliced bacon in glass jars, several kinds of chopped pickle and olives, soup stock and several special kinds of canned vegetables.

Then there is always a small bag each of flour, baking powder and sugar, tightly done up; boxes of cocoanut, citron, seeded raisins and nuts. Several bottles of blackberry, raspberry and grape juice and a small package of tea and coffee are there.

These provide me with plenty of material to get together quickly, with the aid of my own preserves and the hams in the pantry, as nice a meal as anyone would wish.

On another shelf there are games and a few simple toys for the company baby—no harm if he cries to take them home.

The shelf on which I keep linens is also very helpful. There are sheets enough for two beds, extra clean blankets and two spreads with my best cases, bureau covers, towels and a clean tablecloth with a dozen napkins. It is mighty nice to have these things at hand when a guest comes or when someone is suddenly ill.

I have a place where I keep small bottles of medicines which come in handy. Also some soft cloths and several sealed bandages and dressings—on the farm one never knows when someone is going to be scratched or cut severely!—E. M. P.

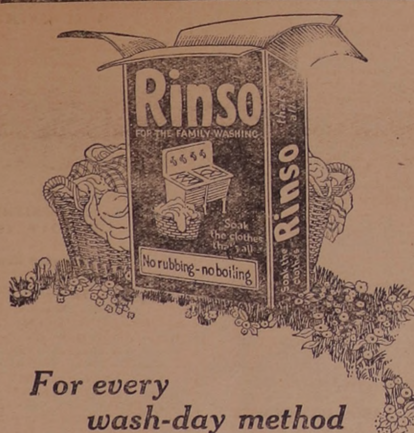

For every wash-day method

RINSO is ideal for any wash-day method you use. You do not have to change any of your usual steps—just use Rinso where you used to use ordinary soap.

If you like to boil your white cottons, Rinso will give you just the safe cleansing suds you need in the boiler. If you use a washing machine, follow the advice of the big washing machine manufacturers—use Rinso.

Just soaking with this new kind of soap loosens all the dirt until a single rinsing leaves the clothes clean and spotless.

However you do your wash, make it easy by using Rinso.

If you use a Washing Machine, soak your clothes in the Rinso suds as usual. In the morning add more Rinso solution and work the machine. Then rinse and dry—you will have a clean sweet snow-white wash.

Rinso is sold by all grocers and department stores

LEVER BROTHERS LIMITED TORONTO

R-4-27

Pause and Refresh Yourself

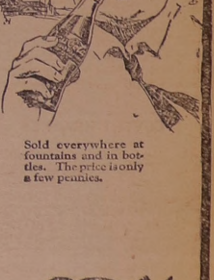

A glass or a bottle of Coca-Cola—

Ice-cold, "with beaded bubbles winking at the brim," invites you to delight taste, satisfy thirst and refresh yourself.

Sold everywhere at fountains and in bottles. The price is only a few pennies.

Drink Coca-Cola

Delicious and Refreshing

The Coca-Cola Company of Canada, Ltd.

Head Office: Toronto

RED ROSE TEA "is good tea"

Next time try the finest grade—
RED ROSE ORANGE PEKOE

T-4

HEALTH EDUCATION

BY DR. J. J. MIDDLETON
Provincial Board of Health, Ontario

Dr. Middleton will be glad to answer questions on Public Health matters through this column. Address him at Spadina House, Spadina Crescent, Toronto.

When the discovery of adequate means to prevent a disease is found, one would suppose that the disease would soon disappear, but often it does not. Why? One reason is that when scientific knowledge runs counter to custom, the mandates of science are not put into practice as readily as they should be. Custom and habit are two wonderful things. They are sometimes useful and sometimes just the reverse. An instance in practical illustration is afforded by the prevalence of a disease known as beri-beri, in the far East. For some time the relation of this disease to food has been known and recognized. In certain countries of the East the staple food of the people is rice, and the polished rice, evidently because it looks nicer and cleaner, is preferred, or at least seems to be oftentimes used. Now in polishing rice the vitamine-containing kernel is largely removed, so that a population whose chief diet is rice is liable to develop beri-beri, and the disease is actually prevalent in some countries due to this very use of polished rice. What is the reason for the use of polished rice? It is largely custom, because the polished variety looks nicer and probably is more palatable to the taste. There does not seem to be any other reason for its use except that it is the custom to use it.

In this country the use of iodine in proper quantity is very effective in the treatment of goitre, yet goitre is still prevalent. One wonders why this is so, and yet it simply means that people as a rule do not take enough iodine in their food or as a medicine. Iodine is not palatable and so its use is largely confined to those who have been educated as to its beneficent qualities in the treatment of goitre. Besides, iodine must always be administered under medical supervision.

Progress often experiences unexpected difficulties, as is evidenced in such cases as have already been mentioned. There are many others that one may think of, but in every case the remedy is the same, and that is education of the public. Coercion fails to bring the desired results in a country accustomed to democracy. Education seems to be the most promising measure of defence against hidden dangers. It is usually a slow process in which the educator needs constant encouragement and support lest he waver from sheer weariness or despair. Medical history affords eloquent testimony of this.

Glass Houses.

Learn if you must, but do not come to me
For truth of what your pleasant neighbor says
Behind you of your looks or of your ways,
Or of your worth and virtue generally;
If he's a pleasure to you, let him be—
Being the same to him; and let your days
Be tranquil, having each the other's praise,
And each his own opinion peaceably.

Two brothers once did love each other well,
Your truth all but that a pungent
From each come stinging home to the wrong ears.
The rest would be an overflow to tell,
Surely; and you may slowly have inferred
That we may not be here a thousand years.

—Edwin Arlington Robinson.

Small Hope Indeed.

"The Government hopes to keep out Canadian wheat."

"But has little hope, I suppose, of keeping out Canadian rye."

Flattery.

"Sluddy, there, lion; take it easy," quavered the Irish Zoo attendant, as the transfer of a wild beast from one cage to another was being effected.

"What's the idea?" asked a fellow-attendant. "Callin' that hyena a lion?"

"Have ye no tact? Can't ye see 'tis flatterin' him I am?"

Making a fortune is less unusual than knowing how to use one.

The "grain of Mustard" for health

Don't refuse the mustard when it is passed to you. Cultivate the habit of taking it with meat, especially fat meat. It stimulates the digestion and aids in assimilating your food.

but it must be Keen's 233

Save Fuel in Cooking

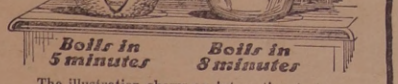

The illustration shows an interesting test you should try in your own kitchen. It proves the superiority of good enameled ware for cooking purposes. Take an SMP Enameled Ware Sauce Pan, and a sauce pan of equal size made of aluminum, tin or other metal. Into each pour a quart of cold water. Set both sauce pans over the fire. The water in the SMP Enameled Ware Sauce Pan will be boiling merrily in about five minutes, while the water in the all-metal sauce pan will come to the boil in about eight minutes—three minutes longer. Save fuel in cooking. Use

SMP Enameled WARE

"A Face of Porcelain and a Heart of Steel"

Three finishes: Pearl Ware, two coats of pearly-grey enamel inside and out. Diamond Ware, three coats, light blue and white outside, white lining. Crystal Ware, three coats, pure white inside and out, with Royal Blue edging.

THE SHEET METAL PRODUCTS CO. OF CANADA LIMITED
MONTREAL TORONTO WINNIPEG
EDMONTON VANCOUVER CALGARY

SMP QUALITY TRADE MARK
Look for this Trade Mark
167

Lakes That Cost Millions.

Among modern engineering feats the building of the great dam of Tirso, Sardinia, opened recently by the King of Italy, ranks as one of the most imposing.

The second largest dam in the world it is 722ft. long and over 200ft. in height, the artificial lake formed by it containing 30,000 million gallons.

The biggest of all dams is that at Assuan, in Egypt, where, after years of failure, a great wall, nearly a mile and a quarter long, was built across the Nile by a British firm at a cost of $10,000,000. The building of this wall created a mighty lake nearly 200 miles in length, containing 10,000,000 million cubic feet of water, which is employed for irrigation purposes, converting into rich soil land that was formerly useless.

In the United Kingdom the best-known dam is that forming Lake Vyrnwy, North Wales, which covers what, up to a few years ago, was a beautiful valley containing several villages and hamlets.

The need for storing water for use in certain big industrial centres of the North of England resulted in the conversion of the peaceful valley into a vast sheet of water, having an area of over a thousand acres and a capacity exceeding 12,000 million gallons.

Considering the enormous pressure imposed upon them, it is astonishing how few dams have failed. One of the worst disasters of the kind occurred near Epinal, France, where a great dam slipped from its foundations and actually overturned, causing great loss of life. The exact cause of the catastrophe was never determined.

Although big dams are being built almost every month, we still know surprisingly little about the factors that govern their safety.

Trees.

"I think that I shall never see,
A poem lovely as a tree.
A tree, whose hungry mouth is prest
Against the earth's sweet flowing breast;
A tree that looks at God all day,
And lifts her leafy arms to pray;
A tree that may in Summer wear
A nest of robins in her hair;
Upon whose bosom snow has lain;
Who intimately lives with rain.
Poems are made by fools like me,
But only God can make a tree."

—Joyce Kilmer.

GUARD BABY'S HEALTH IN THE SUMMER

The summer months are the most dangerous to children. The complaints of that season, which are cholera infantum, colic diarrhoea, and dysentery, come on so quickly that often a little one is beyond aid before the mother realizes he is ill. The mother must be on her guard to prevent these troubles, or if they do come on suddenly to banish them. No other medicine is of such aid to mothers during hot weather as is Baby's Own Tablets. They regulate the stomach and bowels and are absolutely safe. Sold by medicine dealers or by mail at 25 cents a box from The Dr. Williams' Medicine Co., Brockville, Ont.

How the Spider Brought the Fire.

Lucky was it for all the animals that there are spiders that have egg sacs resembling bowls, for otherwise all the creatures of the forest would have had to go without fire. At least so we are assured in a Cherokee myth. Natural History thus tells the pretty story, in which a spider played the part of Prometheus:

In the beginning there was no fire, and the world was cold. In time, however, the thunders placed fire in a hollow tree on an island. The animals gazed enviously at the smoke that curled upward from the concealed bonfire, knowing that there was warmth there, yet at a loss how to obtain it. So they held a council, and as a result the raven set out on the quest. He reached the island and the tree, but all that he bore back with him as a result of his adventure was scorched and blackened feathers. The little screech owl next made the trial. He reached the tree, but while he was hesitating what to do next a blast of fiery air arose and nearly burned out his eyes, which are red to this day. Other owls tried in their turn, but with no better success. Then the black snake tried, and to-day he bears a covering of sooty scales as a badge of his ineffectual hardihood.

Daunted by the failure of their fellows, the remaining animals managed to find the weightiest of reasons for not venturing to go. Not so the spider however. She wove a little rush-bowl of her silk and, fastening it to her back, set forth on her adventure. Reaching the island, she crept through the grass to the tree and snatched up a little ember of fire, which she placed in her bowl and returned with it to the expectant animals.

Night Dancers.

Their quick feet pattered on the grass
As light as dowdrops fall.
I saw their shadows on the glass
And heard their voices call.

But when I went out hurrying
To join them, they were gone,
I only found a little ring
Of footprints on the lawn.

—Thomas Kennedy.

Minard's Liniment Relieves Pain.

Departing Glory.

The famous smithy immortalized by Longfellow in his poem, "The Village Blacksmith," is to be destroyed. The "spreading chestnut tree" disappeared some years ago.

At least, St. Mary Cray, Kent, England, whose smithy is to go to make room for the increase of traffic, used to pride itself on being the scene of "The Village Blacksmith." The smithy, before the departure of the chestnut-tree, fitted the description of the poem, and Longfellow visited the Village with Eliza Cook during his second European journey.

But a generation has arisen which probably prefers the parodies of "The Village Blacksmith" to the poem itself, just as it prefers motors to horse-flesh, and the old smithy is doomed.

STOMACH TROUBLE DUE TO THIN BLOOD

It Usually Disappears When the Blood is Made Rich and Red.

Thin blood is one of the most common causes of stomach trouble. It affects the digestion very quickly. The glands that furnish the digestive fluids are diminished in their activity, the stomach muscles are weakened and there is a loss of nerve force. In this state of health nothing will more quickly restore the appetite, digestion and normal nutrition than good, rich, red blood.

Dr. Williams' Pink Pills act directly on the blood, making it rich and red, and this enriched blood strengthens weak nerves, stimulates tired muscles and awakens to normal activity the glands that supply the digestive fluids. This is shown by an improved appetite, and soon the effect of these blood enriching pills is evident throughout the whole system. You find that what you eat does not distress you, and that you are vigorous instead of irritable and listless. If your appetite is fickle, if you have any of the distressing pains and symptoms of indigestion, you should at once take Dr. Williams' Pink Pills and profit by the better condition in which they will put your blood.

These pills are sold by all dealers in medicine, or you can get them by mail at 50 cents a box from The Dr. Williams' Medicine Co., Brockville, Ont.

She—"You can kiss me on either cheek."

He—"Well, I shall hesitate a long time between them."

Asthmador Guaranteed to Relieve Asthma.

"I have arranged with all druggists here, as well as in all other towns of Canada, that every sufferer from Asthma, Hay Fever, Bronchial Asthma or difficult breathing in this locality can try my treatment entirely at my risk," Dr. R. Schiffman announces. He says: "Buy a package of my Asthmador, try it, and if it does not afford you immediate relief, or if you do not find it the best remedy you have ever used, take it back to your druggist and he will return your money, cheerfully and without any question whatever. After seeing the grateful relief it has afforded in hundreds of cases which had been considered incurable, and which had been given up in despair, I know what it will do. I am so sure that it will do the same for others that I am not afraid to guarantee it will relieve instantaneously. Druggists, anywhere, handling Asthmador will return your money if you say so. You are to be the sole judge and under this positive guarantee absolutely no risk is run in buying." Persons preferring to try it before buying will be sent a free sample.

Address R. Schiffmann Co., Propra., 1734 N. Main, Los Angeles, Calif.

Golden Rod's Many Forms.

The average farmer has no good word to say for the golden rod and many persons wrongly blame its pollen for hay fever, but it is undoubtedly the handsomest of our native wild plants. In all there are about 85 species and about 60 of these are quite common in one part of the country or another. Some of them are of the "creeping" kind that have moved along ahead of the plant. These are the most troublesome to the farmer, but fortunately they can be easily controlled. All the various forms of golden rod are showy and pretty and add much to the landscape.

The 1921 agricultural census reported 296,656 pure-bred cattle in Canada, being an increase of 139.43 per cent. since the last ten-year census.

Payment for articles advertised in this column should be made with Dominion Express Money Orders—a safe way of sending money by mail.

HARRY GRANFIELD GIVES TANLAC FULL CREDIT

"My health has undergone such a wonderful improvement that I must say Tanlac is an unusual medicine and tonic," states Harry Granfield, 153 Havety St., Toronto, Ont.

"For two years past I have been troubled with indigestion to such an extent that I felt unfit for anything. My nerves became all undone and my sleep was unsound. My energy had about all left me and I would tire out easily.

"Since taking Tanlac I have a wonderful appetite and my stomach never troubles me any more. My sleep is sound and restful and I get up mornings with renewed energy and really feel like active work for the first time in two years. I am strong for Tanlac."

Tanlac is for sale by all good druggists. Accept no substitute. Over 40 Million Bottles Sold.

Tanlac Vegetable Pills, for constipation, are recommended by the manufacturers and distributors of Tanlac.

EASY TRICKS
X-Ray Eyes

The trickster asks a spectator to shuffle a pack of cards and to select a card, holding the cards face down so that neither he nor anyone else can see which card he selects. Without looking at the card, he puts it face down in an envelope which the trickster seals. The trickster holds the envelope at arms length and declares that, with X-Ray eyes, he will look through the envelope and name the card within. He names a card and opens the envelope to disclose the card he named.

The trick is largely in the envelope. This is prepared, really two envelopes being used. One envelope is pushed into the other and the flaps are pasted together. If this is neatly done the envelope will not seem to be prepared. Before the flaps are pasted together, a card is taken from the pack and put in the outer envelope between the second envelope and the front of the first. The selected card goes into the inner envelope. The flap is sealed down and most of the trick is done. The trickster names the card he put in the envelope in the first place and opens the envelope by tearing a hole in the front. While the card is being examined he absentmindedly puts the torn envelope in his pocket. There he exchanges the torn but prepared envelope for one which is torn but not prepared. As all eyes are on the card this will pass unnoticed if done deliberately and as if thoughtlessly.

(Clip this out and paste it, with other of the series, in a scrapbook.)

Opportunity.

Wail not for precious chances passed away—
Weep not for golden ages on the wane.
Each night I burn the records of the day,
At sunrise every soul is born anew.

Laugh like a boy at splendors that have fled,
To vanished joys be blind, and deaf, and dumb,
My judgments seal the dead past with its dead,
But never bind a moment yet to come!

—Malone.

Shark fish has always been considered a delicacy among the people of Japan and the Far East.

Genuine BAYER

ASPIRIN

Say "Bayer"- Insist!

For Pain Headache
Neuralgia Rheumatism
Lumbago Colds

Safe — Accept only a Bayer package which contains proven directions

Handy "Bayer" boxes of 12 tablets
Also bottles of 24 and 100—Druggists

Aspirin is the trade mark (registered in Canada) of Bayer Manufacture of Monoaceticacidester of Salicylicacid

ASTHMA!

Take half a teaspoon of Minard's in syrup.
Also splendid for internal pains.

MINARD'S "KING OF PAIN" LINIMENT

One With a Song.

He sings; and his song is heard,
Pure as a joyous prayer,
Because he sings of the simple things,
The fields and the open air,
The orchard bough and the mocking-bird,
And the blossoms everywhere.

He sings of a wealth we hold
In common ownership—
The wildwood nook and the laugh of the brook,
And the dewdrop's drip and drip,
The love of the lily's heart of gold,
And the kiss of the rose's lip.

The universal heart
Leans listening to his lay,
That glints and gleams with the glimmering dreams
Of children at their play—
A lay as rich with unconscious art,
As the first song-bird's of May.

Steadfastly, bravely glad,
Above all earthly stress,
He lifts his line to heights divine,
And singing, ever says—
This is a better world than bad—
God's love is limitless.

—Jas. Whitcomb Riley.

Minard's Liniment for Rheumatism.

The number of pure-bred swine in Canada in 1921 totalled 81,148, a gain of 43.7 per cent. over 1911.

Would you be consoled for your troubles? Then go and console some one else for his.

MURINE FOR YOUR EYES

Refreshes Tired Eyes

Write Murine Co., Chicago, for Eye Care Book

ECZEMA IN RASH ON HANDS

Itched and Burned. Cuticura Healed.

"Eczema broke out on my hands in a rash of red pimples. It itched and burned causing me to scratch. I could not put my hands in water, and I could not do my work very well. The trouble lasted about two months. I read an advertisement for Cuticura Soap and Ointment and sent for a free sample. After using it I got relief so purchased more, which completely healed me." (Signed) Miss Sarah Shulman, 255 Manning Ave., Toronto, Ontario.

Cuticura Soap, Ointment and Talcum promote and maintain skin purity, skin comfort and skin health. The Soap to cleanse, the Ointment to heal and the Talcum to powder.

Sample Each Free by Mail. Address Canadian Depot: "Cuticura," P. O. Box 2616, Montreal. Price, Soap 25c. Ointment 25 and 50c. Talcum 25c. Try our new Shaving Stick.

MRS. DAVIS NERVOUS WRECK

Tells Women How She Was Restored to Perfect Health by Lydia E. Pinkham's Vegetable Compound

Winnipeg, Man.—"I cannot speak too highly of what Lydia E. Pinkham's Vegetable Compound has done for me. I was a nervous wreck and I just had to force myself to do my work. Even the sound of my own children playing made me feel as if I must scream if they did not get away from me. I could not even speak right to my husband. The doctor said he could do nothing for me. My husband's mother advised me to take the Vegetable Compound and I started it at once. I was able to do my work once more and it was a pleasure, not a burden. Now I have a fine bouncing baby and am able to nurse her and enjoy doing my work. I cannot help recommending such a medicine, and any one seeing me before I took it, and seeing me now, can see what it does for me. I am only too pleased for you to use my testimonial."—Mrs. EMILY DAVIS, 721 McGee Street, Winnipeg, Man.

Lydia E. Pinkham's Private Text-Book upon "Ailments Peculiar to Women" will be sent you free upon request. Write to the Lydia E. Pinkham Medicine Co., Cobourg, Ont. This book contains valuable information. C

PROFESSIONAL CARDS

DENTISTRY

DR. F. E. CURRAN
Dentist
Office corner of Thomas and St. George Streets, Deseronto, Ontario.

LEGAL

H. R. BEDFORD,
Town Clerk and Treasurer.
Office — Town Hall, Deseronto

MEDICAL

Dr. S. R. McCreary, B.Sc.
Physician and Surgeon.
X-Rays a Specialty
170½ Front St. Belleville
Opposite City Hall
Phone 1200

REAL ESTATE

E. ARTHUR RIXEN
General Insurance Agent
Fire, Life, Accident, Sickness, Automobile, Boiler, etc.
Notary Public
Deeds, Mortgages, Wills, etc.
OFFICE: MAIN STREET, DESERONTO
Opposite Post Office
Telephones—Office, 58; Residence, 27
Properties for sale or to rent

SOCIETIES

Canadian Order of Foresters.
Meets in Malley's Hall the second and fourth Tuesdays of each month.
Officers—H. Burnip, C.R.; Jos. Heggerty, R.S.; J. Fairbairn, Fin. Sec.

Craig Lodge, No. 401, A.F. & A.M., G.R.C.
Regular meetings are held the first Tuesday evening of month. Visiting brethren are cordially welcome. Masonic Hall, cor. Edmon and St. George Street.
REV. A. H. CREEGGAN, W. M. — C. E. ARGUE, Secretary

Lodge United Empire, No. 125, S.O.E.B.S.
Held on second Tuesday of each month. Officers: S. J. Knight, pres.; E. J. Jackson, vice president; Rev. C. E. S. Radcliffe, chaplain; Robert Large, secretary; W. H. Mellow, treasurer; Ernest Lines, 1st guide.

INSURANCE

FIRE INSURANCE
I wish to advise all who wish to place insurance on their premises or effects that I am agent for the following first-class companies:—
Sun Fire
Montreal-Canada
Economical Mutual
Canadian Surety Company
Western Insurance Company
Canada National Fire Ins. Co.
Ins. Co. of State of Pennsylvania
National Provincial Plate Glass and General Ins. Co.
All claims promptly adjusted.
HENRY BEDFORD

Canadian National Railways

The Double Track Route
between
MONTREAL
TORONTO
DETROIT
—AND—
CHICAGO
Unexcelled dining car service.
Sleeping cars on night Trains and Parlo Cars on principal day Trains.
Full information from any Canadian National Ticket Agent or W. E. Duperow, Passenger Traffic Manager, Toronto.

DESERONTO PUBLIC LIBRARY
Town Hall, Edmon street.
The hours of opening are as follows except Sundays and the usual holidays:—
AFTERNOON
TUESDAY, THURSDAY, FRIDAY — From 3 until 6
EVENINGS.
MONDAY, WEDNESDAY, SATURDAY — From 7 until 10.
All residents of Deseronto over 12 years of age are entitled to the privileges of library and reading room on complying with regulations.
Public Library Board—Mayor McCullough, chairman; J. C. Burns, W. J. McMicking, R. A. Irvine, A. G. Bogart.
MISS FLOSSIE HALL
Librarian.
meeting 2nd Tuesday each mon

Social and Personal News

—Mr and Mrs Stanley Chappell and Miss Doris Chappell of London, Ont., are spending their holidays with their aunt, Mrs P. Blake.

—The Rev. Gordon Postlewaite, M.A., rector of Bowmanville and Mrs Postlethwaite were visitors at the rectory of St. Mark's recently. Mr Postlethwaite preached two excellent sermons, one especially at evensong was a masterful handling of the subject God's gift to mankind of Roses. He is an ardent botanist and speaks first hand on this beautiful subject.

—Mrs Lillian Woodcock and son, Roy, are spending a week with friends at Hastings.

—Mr Arthur Robinson is visiting in Toronto.

—Miss Maud Robinson of Winnipeg and Miss Kendall of Marlbank are the guests of Mr and Mrs Thos. Black.

—Mr Sutherland of Toronto is in town during Mr Clapperton's absence.

—Mr and Mrs Wm. Glenn, Mr Wilbur Glenn and Mr T. Coates of Ravena, N.Y., were in town to attend the funeral of T. J. Naylor.

—Miss Eleanor Baker of Napanee and her sister, Mrs Reid of Sharbot Lake, spent a day with Mrs Gault at her cottage.

—Mrs C. J. Brennan and Mrs J. Dunn spent a day last week with Mr Brennan at Loughboro Lake.

—Mr McCann is spending a few days with Mr and Mrs Geo. Pearson and Mrs McCann and Miss Patty will accompany him on his return.

—Mr and Mrs Howard Armstrong were in town last Wednesday for Mr Naylor's funeral.

—Miss Irene Hearnes and her friend of Toronto are the guests of Mr and Mrs J. Hearnes, Deseronto Road.

—Mr Walter Clapperton has motored to Palmerston to bring Mrs Clapperton and the children home.

—Miss Grace Normile is visiting in Toronto.

—Mr and Mrs Clarence Passmore and Miss Jean are guests of Mr and Mrs T. A. Gordon.

—Mr and Mrs S. Alexander and Mr and Mrs Clark Alexander and Mr and Mrs. T. J. Alexander and Master Sammy, all of Arden, spent Sunday with T. J. Warren.

—Mrs George Ross of Peterboro came down to attend the funeral of her cousin, T. J. Naylor.

—Mr and Mrs W. H. Harvey, Mrs Vandusen, Mrs Allum and Miss Warren spent Thursday in Kingston.

—Mrs Thomas and Miss Edith of Toronto and their hostess, Mrs Hetherington motored to Kingston and took the trip among the Islands.

—The Rev. G. W. Richardson and family have returned from a five weeks' visit in Western Ontario.

—Mrs Malley is at Weston, where her father has been ill.

—Miss Jessie Forrest of Toronto is the guest of Miss Armitage.

—Miss Thompson, Warkworth, who is one of the teachers on the Deseronto High School staff, called on friends here on Monday.

—Miss Gertrude Bowen has returned from Moose Jaw, Sask., where she was the guest of her sister, Mrs. Robert Martin.

—Mrs V. G. Pearce and daughter, Daphne, have been visiting friends in Cobourg for the past week. Mr Pearce left Saturday on his holidays taking with him his little son. They will meet Mrs Pearce at Cobourg and together will spend a few days the guests of Mr and Mrs J. P. Ashworth at Ottawa.

There was a serious error in McCullough's advt. in last week's Post. Where there should have been 25c. The Post made it read "75c." We are sorry but our readers will realize that the figures were wrong and will note the correction in this issue.

Among those from out of town at the funeral of T. J. Naylor last Wednesday were: Thos. Thompson, M. P., Madoc.; Jas. F. Hill, M.P.P., Shannonville; W. H. Nugent, Belleville; W. H. Kells, ex-warden of the county; J. B. Walsh of Belleville; J. C. Dernell, Toronto; C. S. Rollins Coe Hill; Thos. Tierney, M. Masters, E. Pollard, M. Graham, and Jas. Wilson of Napanee; Dr. P. F. Wells and Dr. R. Williams of Glen Island; Dr. R. Wells, and Judge Wills of Belleville.

THE DAILY RECIPE

To Candy Mint Leaves

Wipe fresh mint leaves, remove from stems and with a tiny camel's hair brush coat both sides with egg white. To one-third cup of granulated sugar add five drops of oil of spearmint. Dip each side of the mint leaves into the sugar. Place close together on a cake rack covered with a sheet of waxed paper and let stand in a warm place until dry.

Serve with iced drinks and to top frozen dessert such as ice creams and fruit cocktails.

HINTS FOR THE HOUSEWIFE

To clean steel make a grease of an ounce of camphor, a pound of lard and enough black lead to give the mixture an iron color. Rub the steel vigorously with this grease and let stand for 24 hours; then rub off with a soft cloth.

Olives opened for some special occasion, when all are not required, may be kept almost indefinitely if olive oil be poured into the bottle. The oil, being light rises to the top of the liquid in which the olives are stored and thus keeps the air out.

Circumstances may be such that you are unable to go out to do your own buying and must depend on telephone orders. However, make an effort to personally select your meats and produce for the first few weeks at a new store. Then if it is a first-rate shop, the clerks will know the sort of merchandise you want and demand. In this way telephone orders will prove a success.

LEMON HAS MANY USES IN AND OUT OF KITCHEN

Lemons can play an important part in the daily housekeeping round. Their value is underestimated as a rule, and beyond their use in pies, puddings and drinks they are frequently ignored.

Here are some of the uses of this not to be despised fruit.

Two or three slices of lemon in a cup of hot, strong tea will relieve a nervous headache.

A teaspoonful of lemon juice in a cup of black coffee will relieve a bilious headache.

The juice of half a lemon in a cup of hot water on awakening in the morning is an excellent corrective.

A dash of lemon juice and rose water will remove tan and whiten the skin.

Lemon juice with olive oil is considered by many as far superior to vinegar for salad dressing.

Lemon juice and loaf sugar are food for hoarseness.

Outward application of the juice allays iritation caused by insect bites.

A refreshing drink is made by adding freshly beaten egg to lemonade and the same mixture when frozen makes a delicious ice.

If when boiling sago or rice a teaspoon of lemon juice is added the kernels will be whiter and a delicious flavor is added.

An old-fashioned remedy for croup is lemon juice, honey and alum.

We all know the value of lemon juice and salt for removing rust stains from white goods.

After the juice is extracted the rind dipped in salt cleans brass beautifully and conveniently.

It also removes unsightly stains from the hands.

Town council met last night; the principal item of business being the striking of the tax rate for 1924. The new rate is 52 mills.

If You Get it at Malley's Drug Store, It's All Right.

NON-RIP
BATHING CAPS
NO SEAMS
CAN'T BE TORN. * * *
COME IN AND SEE HOW FAR YOU CAN STRETCH ONE * * * *
75c.
Malley's Drug Store

FASTEST HARVESTERS' TRAINS WILL BE BY CANADIAN NAT. RYS.

The special Harvesters' trains of the Canadian National Railways from all Ontario points as advertised, will make the fastest time to Winnipeg operating via the new Longlac cut-off, the shortest route between Eastern and Western Canada. Harvesters travelling by this route will, as a consequence be first in the field. The first train leaves Toronto one minute after midnight of August 21st, (12.01 a.m., August 22nd). The fare is a flat rate of $15 to Winnipeg and half a cent a mile beyond. Returning the fare is half a cent per mile into Winnipeg, and $20 back to starting point.

Comfortable, roomy, convertible (berth) colonist cars of latest design and lunch counter cars serving food and refreshments at reasonable prices will be attached to trains. Special cars will be provided for women. Purchase your tickets to Winnipeg via Canadian National Railways, no matter whether your final destination is a point on the Canadian National or not. Consult with your nearest agent for train service, etc.

The new Federal riding of Hastings-Peterborough covers a tremendous territory, about 50 miles wide and 100 long. No other riding in old Ontario covers such a vast extent of territory and it will give any member a very heavy, if not an impossible task to adequately represent it.

Farm for Sale—100 Acres—County of Prince Edward

Lot number 37, concession 1, south-west of Green Point, township of Sophiasburg—ten miles from Picton—five miles from Northport. Close proximity to school house and church. Seven-roomed dwelling— barn, drive house, garage, etc. Buildings well painted and in good state of repair. Young orchard—50 trees bearing; four wells—water piped to barn. Wire fencing and iron gates. Price $4,200.00. Apply to Geo. W. Wright, P. O. Box 412, Deseronto, Ont. tf

GEORGE W. WRIGHT
Accountant, Auditor, Conveyancer, etc.
Office: General Assets Realizat'n
Deseronto, Ont.

VELVETEX VELVETEX VELVETEX VELVETEX
Don't Throw Your Old Carpets Away !!
Tho' worn, moth-eaten, dirty and delapidated, we sterilize, shred, re-spin and weave them into the famous
VELVETEX RUGS
Thousands of recommendations from satisfied customers. Sixteen years building confidence in quality. Beware of imitations. "Velvetex" has a factory and reputation behind it. Our demonstrators are in town to show samples. Phone No. 55 for our truck to call without obligation. It is a pleasure to demonstrate. We pay freight or express both ways.
CANADA RUG COMPANY
Established 1909. Send for folder 89
Velvetex Bldg., London, Ontario
Branches in Montreal, Toronto, Windsor
VELVETEX VELVETEX VELVETEX VELVETEX
See our exhibit in Booth 55, Process Building, Canadian National Exhibition, Toronto, Ont., also in the Crystal Palace at the Western Fair, London, Ont.

IVES & JOHNSTON
TRADE AT IVES & JOHNSTON'S WHERE YOUR $$$ WILL HAVE MORE CENTS

Holeproof Hosiery

We offer some Colored and White Voiles at bargain prices.
Your choice of a generous selection of Ginghams, 27 ins. wide, @ 19c. Regular 35c. goods.
A few pieces of Colored Crepes, delicate tints and good textures.
Bargains in Holeproof Hosiery.
20 per cent. off G. & C. Air-Cooled Summer Caps.
33 1-3 % off all Wallpaper in stock to clear.
IVES & JOHNSTON
'Phone 28
F. Donoghue & Bro.'s Old Stand — Deseronto, Ontario

A GOOD COMBINATION
WHOLE WHEAT BREAD
—AND—
RAISIN BUNS
DETLOR'S
St. George Street — 'Phone 84

Treasurer's Sale of Lands for Arrears of Taxes

In the Town of Deseronto, in the County of Hastings

BY VIRTUE of a warrant issued by the Mayor under the Corporation Seal of the Town of Deseronto, and to me directed, bearing date the Fourth day of July, one thousand, nine[redacted] and twenty-four, commanding me to levy on [redacted] several parcels of land therein described (all of which are patented), for arrears of taxes respectively due thereon together with the costs incurred, I hereby give notice that unless the arrears and costs are sooner paid, I shall proceed to sell by public auction the said lands, or so much thereof as may be necessary for the payment of the said taxes and costs on the **ninth day of October, in the year of our Lord, one thousand nine hundred and twenty-four, at three o'clock in the afternoon, at the Town Hall, in the Town of Deseronto, in the County of Hastings.**

Assessed to	Lot	Bl.	Arrears	Costs	Total
W. G. Wilson	n½ 59	M	$ 42.20	$ 2.55	$ 44.75
John Hopper	s½ 31	M	28.16	1.71	29.87
Peter Crouter	38	M	142.86	8.62	151.48
Harold Webster	Part	H	1093.27	65.96	1159.23

HENRY R. BEDFORD,
Treasurer, Town of Deseronto.

Deseronto, July 9, 1924.

This advertisement was first printed in the Deseronto Post, Wednesday, July 9, 1924.

Canadian National Exhibition
AUG. 23 **Toronto** SEPT. 6
More comprehensive, more ambitious than ever—depicting the picturesque, the artistic and typical life of Canada and other lands.
"Marching On"
Gorgeous spectacle portraying the might, romance and grandeur of the British Empire
All the amusement devices known to the ingenuity of man.
ONE HUNDRED EXHIBITIONS IN ONE
Consult your Agent for Reduced Railroad Rates.
ROBERT MILLER President — JOHN G. KENT Managing Director.

Who Does Your Printing ?

MISS GOODMAN
Successor to P. Slavin & Co.

AUGUST CLEARING PRICES

D.&A. Corsets in flesh, elastic top. Special for, pair 99c

Ladies' Art Silk Hose in white. Reg. 85c, for, pair 49c

Crepe de Chine Handkerchiefs in all the newest shades for, each 25c

Ginghams, assorted patterns. Reg. 35c, for, yard 29c

Chambrays, 1 yard wide, for, yard 29c

Light, also Dark Prints, warranted fast colors. Reg. 30c, for, yard 22c

Oxford Shirting. Reg. 30c, for, yard 22c

Remnants of All-wool Coatings—Tricotines and Serges, —54 inches wide. Reg. $2.75 yard. Special for, yard $1.49

All Ready-to-Wear at Low Prices

THE BUSY CORNER

BONDS

THE past two weeks have witnessed a decided strengthening in all Government and Municipal Securities

A SHORT time ago Bonds were available to yield 5% to 5½% the same securities now yielding only from 3¾% to 5¼%.

MAY we have the pleasure of acting for you?

H. M. RATHBUN & CO.

SUIT SALE

The last three days of this week

Thursday
Friday & Saturday
Aug. 21-22-23

we will sell any Man's Ready-to-Wear Suit in our large and well-assorted stock at a discount of

15%

Here is a chance to buy a dependable suit at a big saving in price.

Special Prices on Dress Voiles

R. MILLER

THE HOME OF GOOD CLOTHES

TELEPHONE 75 ST. GEORGE STREET

—: GIFTS :—
Anniversary, Wedding or Birthday

We have something for each—see ours first—Up-to-date Music and Records.

Wanted --Repair Work-- Wanted

Jewelry SHARPE'S Music
Deseronto, Ont.

The Deseronto Post

Wednesday, August 20, 1924.

Summer has simmered out.

Mrs Woodcock of Toronto is the guest of Miss M. Stoddart.

The Deseronto Post road race will be held a week from Saturday.

Electric power off today (Wednesday) at press time was responsible for this great family journal being late.

Don't Miss This Opportuntiy

Demonstrators of the famous "Velvetex" rugs, made by Canada Rug Co., London, Ontario, from customer's old carpets, will call at your house and show samples without obligation. Telephone No. 55 for motor truck to call. It is a pleasure to demonstrate.

Death of C. G. German

The death took place at his residence on Thomas Street last Thursday of Christopher George German in the 71st year of his age.

The late Mr German was born in Prince Edward County, near Picton, and when a young man set out to see the world. For nineteen years he mined for gold in the wilds of Australia and was worth nearly one half million dollars at one time. Twice at least he encircled the globe and a few years ago came back to the scene of his boyhood. He married a Miss Loucks who died about a year ago.

The funeral was held last Saturday afternoon. After a short service at the house, the remains were interred in Deseronto Cemetery.

BORN

Brennan—To Mr and Mrs Ernest Brennan, Deseronto, on Aug. 12, 1924, a daughter (Madeline Loretto).

Covert—To Mr and Mrs Clarence Covert, Cleveland, Ohio, a daughter (Gladys Fern). Mr Covert is a son of Mr and Mrs Frank Covert, Fourth St.

CARD OF THANKS

Mr. Percy Watson, Mr and Mrs Robt. Blake thank their many friends and neighbours for their kindness, sympathy and floral tributes extended to them in their sad bereavement.

A. B. German takes this means of thanking all those for their assistance and kind expressions of sympathy during the recent illness and death of his brother, C. G. German.

AUCTIONEER'S NOTICE

LICENSED AUCTIONEER for Hastings, Lennox & Addington and Frontenac Counties—22 years' experience—charges moderate. A call solicited. Enquire at The Deseronto Post for information. It will pay you.

S. W. CLARK,
Auctioneer, Odessa, Ont

FOR HIRE

A FIRST-CLASS OVERLAND TAXI, with careful driver, at reasonable rates.

Apply to
J. E. FENWICK
Harness Shop
Corner Centre and Thomas Sts.

NOTICE to CREDITORS

In the matter of the Estate of the Late Christopher George German, late of the Town of Deseronto, Gentleman, deceased.

NOTICE is hereby given that any party or parties having claims against the estate of the late Christopher George German, who died at Deseronto on Thursday, August 14, 1924, must send their claims to A. B. German, Hastings, Ont., sole executor of the said estate, on or before Monday, Sept. 15th.

After that date the assets will be distributed among those entitled thereto having no regard for any claim or claims which may not be filed by the above date.

A. B. GERMAN
Sole Executor
Hastings, Ont.

Read the advertisements.

Get your printing where you can get publicity.

Reeve Metcalfe and party, who were north on a fishing trip, are home. They had a good time despite the changeable weather.

J. C. Burns, president of the Bay of Quinte Baseball League, was in Belleville one night this week attending a league meeting.

Point Anne beat Picton in the first of the games for the league championship at Point Anne yesterday (Tuesday). The score was 11 to 10. Sunny Green made a home run. The next game will be played at Picton tomorrow.

TOWN OF DESERONTO — INDUSTRIA SUM

PART III. VOTERS LISTS 1923

Municipality of the Town of Deseronto, County of Hastings

NOTICE is hereby given that I have complied with Section 10, of the Voters' Lists Act and that I have posted up at my office at the said Town of Deseronto, on the TWENTY-FIRST DAY OF JULY, 1924, the list of all persons entitled to vote in the said municipality for members of Parliament at municipal elections and that such list remains there for inspection.

And I hereby call upon all voters under Part III. to take immediate proceedings to have any errors or omissions corrected according to law.

The last day for entering appeals is the twentieth day of August, 1924.

Dated this twenty-first day of July, 1924.

HENRY R. BEDFORD,
Clerk of the Town of Deseronto

The Rexall Stores
CANADA'S FAVORITE DRUG STORES

"Get your drugs at the Drug Store."

Chocolate Bars

an assortment of seven different kinds for

25c.

T. L. McCullough
Prescription Druggist
DESERONTO - ONTARIO

WE ARE HERE TO SERVE YOU

QUINTE FUEL, DOCK & SUPPLY CO., Ltd.

Building Supplies—Lumber, Shingles, Brantford Roofing, Brantford Slate Shingles, Cement, Lime, Plaster, Sand, Fence Posts.

Coal—Hard and Soft. **Wood**—Hard and Soft.

Corn—Cracked, Ground or Whole.

Barley, Oats, Horse and Poultry Feed

Custom Cracking and Grinding

E. A. Rixen, Opp. P.O., Phone 58, M. Hunt, Dock, Phone 44.

S. ALLEN & SON

CUSTOM GRINDING HORSE FEED

WHOLE AND GROUND OATS

CHICKEN FEED

Prince Street - Deseronto

Phone 34 Thompson's Garage House 52

SPRING IS HERE! GAS IS HIGH!

Economize by having your Engine cleaned and valves ground.

Skilled Mechanics—Guaranteed Parts—And Prices Right

Full line of Accessories, Tires, Oils, Grease, etc. Parking lights installed.

NO JOB TOO LARGE! NONE TOO SMALL

Give us a call. Satisfaction guaranteed.

CHEVROLET SALES AND SERVICE STATION

Long khaki pants for boys, worth $1.75, for $1.35
Boys' Kkaki Bloomers for $1.00
Children's Heavy Stockings, brown and black, regular 40c., now selling for 25.c
Ladies' Silk Stockings, all colors, on sale at ..... 69c.
Table Oil Cloth, yard and a half wide, reg. 90c., for ..... 65c.
Table Oil Cloth, yard and a quarter wide, reg 75c. for 55c
Men's Summer Caps ..... 75c. up
Men's Overalls, heavy, striped, worth $2.50, for $1.95
Peabody Overalls, reg. $2.90, for $2.45
Table Linen, 58 inches wide, reg. 90c. yard, for ..... 55c.
Balbriggan Underwear, special price ..... 59c. garment
Ladies' House Dresses ..... $1.00 up
ALL OUR STOCK AT HALF PRICE. COME IN AND GET A BARGAIN!

M. L. AZIZ (Richardson Block) DESERONTO, ONT'O

Try The Post for Your Next Printing Order

DESERONTO COAL CO.

HARD COAL SOFT and HARD WOOD SOFT

ORDER YOUR COAL NOW

For a limited time the price for Hard Coal, CASH WITH ORDER, will be $16.00 per ton.

LEAVE YOUR ORDER AT THERRIEN'S GROCERY or Telephone 46

18,000 HARVESTERS WANTED

$15.00 TO WINNIPEG

Plus half a cent a mile beyond to all points in Manitoba, Saskatchewan, Alberta, Edmonton, Calgary, McLeod and East.
SPECIAL LOW FARES RETURNING

GOING DATES
August 22nd—Toronto, Caledon East, Beeton, Meaford, Collingwood, Penetang, Midland, Parry Sound, Sudbury, Capreol and east thereof in Ontario.
August 26th—Toronto, Inglewood Jct. and all stations south and west thereof in Ontario.

Special Trains Leave—(Standard Time)

BELLEVILLE—Aug. 22, 2.37 a.m; 7.45 a.m.; 5.50 p.m.
FASTEST ROUTE TO WINNIPEG

Through Trains with Lunch Counter Cars—Food and Refreshments at Reasonable Prices.
Special Cars for Women and Colonist Cars of Latest Design.
Purchase your ticket to Winnipeg via Canadian National Railways, no matter whether your final destination be a point on the Canadian National or not. Travel via the Long Lac Cut-off—Fast time to Winnipeg.

CANADIAN NATIONAL RAILWAYS

OPEN LETTERS TO A FARMER

By Rev. M. V. Kelly, C.S.B.

(Continued from last week)

XVII.

Read This Chapter Several Times.

You may be willing to admit that many fall away from their religion in large cities, and many grow up without being trained to practice it. Still you are convinced that there are also many good church-goers in the cities. You have been at church there, and witnessed the large congregations pouring out of the churches. Relatives and friends residing in the city tell you of the wonderful evidences of religion which are constantly before their eyes. You have heard city pastors say, "the best Christians I have ever known were in New York, or in Chicago, etc." Now all this is very convincing, even admitting that while everyone sees the crowds go to church, no one sees the crowds who are not there and should be there. The fact still remains that at least a large proportion of city church-goers practice their religion faithfully and regularly.

Wait a moment, however; don't go too fast here; there is another question to answer; it is the question upon which everything depends. Who are these exemplary members filling the city churches? Where do they come from? Do they owe their religious spirit to the city or to the country?

In the first place there are among them those hordes of people who are continually flocking into the city from every rural parish within miles and miles around. These, we feel assured, are still going to church; all those who left your parish for the city, you will agree, are attending some city church every Sunday.

In American cities a still larger contribution comes through immigration. Immense numbers from the farms of Ireland or Germany or Poland or from practically every Christian district in Europe make up the population of all American cities.

In all city congregations there are young men and women, young married couples, too, of city birth and rearing, whose parents spent a great part of their life in the country. These parents moving to the city endeavored to preserve in their homes the spirit and practices which for generations in a country home had never been neglected nor allowed to grow cold or tepid.

Now, if from any given city congregation we withdraw the classes just enumerated, how many do you suppose would remain? Single out the men and women who themselves along with both parents were born and reared in large cities; what fraction of the total would they constitute? Add to these the men and women who with both their parents and their four grandparents were born and reared in large cities; how much would that fraction be increased? These two classes constitute what can truly be called city church-goers. If you object that this is asking too much, pray remember that every man, woman and child in your congregation, with their parents, grandparents and great-grandparents for generations immemorable grew up in the country. And since there have been Christians in cities as early as in country districts, since London, Paris, Berlin, Genoa, Naples, Warsaw, had large congregations many hundreds of years ago, why should we not, in our American cities, constantly receiving immigrants from all those, find many Christian families of purely city ancestry?

To help arrive at a conclusion, I would ask you to answer two questions: (1) How many exemplary church members of adult years do you know both of whose parents were brought up in a large city? (2) How many exemplary church members of adult years do you know whose grandparents as well as parents were brought up in a large city? Do you know any at all of the second class? Do you know any of either class? There is another question you might ask yourself: If you are an old man you probably knew some of the prominent city Christians, fifty or sixty years ago. If they were of city rearing, find out how many church members there are among their grandchildren to-day. Or better still, visit some city church which sixty years ago was filled; inquire into the religious example of the representatives of those families. If you remain in the country, some one sixty years from now will count your posterity in hundreds, all exemplary Christians. If you leave for the city now how many of your posterity will be exemplary Christians sixty years hence?

What Enquiries Have You Made?

I may tell you at this stage that I have made some efforts to answer the questions I proposed to you in my last letter. The subject received a good deal of my attention during the years I spent among city congregations. My inquiries I can safely say, have been thorough, and extend to almost every person of my acquaintance. The evidence gathered is about as follows:

(1) Of the exemplary Christians of thirty years or over residing in cities five-sixths have come from country places or smaller towns. Of the remaining one-sixth the greater number are sons or daughters of people from outside the city.

(2) There are many exemplary Christian families in the city one of whose parents only was of country rearing.

(3) Among the most devout church members it is only the exceptional [illegible] of city rearing.

(4) Church organizations depend absolutely on country-bred families for their existence. I assert without the slightest hesitation, that maintaining a religious society made up exclusively of city-bred church members would be an impossibility.

(5) Children of the Sunday schools giving satisfaction in every way are usually found to have parents with country training.

(6) I have never known what would generally be considered an exemplary and at the same time religious home in which the father and mother were the son and daughter respectively of city-bred parents.

(7) Every city congregation has its indifferent members. Though rarely or never attending church themselves, they are willing that their children should, and usually perfer to see them at Sunday School. The great majority answering this description have come from cities.

(8) Parents who send their children to school not having taught them even the Lord's Prayer are almost invariably found to be of city rearing.

(9) It is not uncommon to meet a husband faithful to his religious duties whose wife has no scruple to miss church regularly. Almost invariably in such cases it will be found that a country boy has shared his fate for life with a city girl. Further acquaintance with the home, reveals the father's influence and efforts in bringing up the family with some religious spirit and practice.

(10) Is there such a thing as church attending Christians, the fourth generation of city people—that is to say, a man or woman, each of whose parents, four grand-parents and eight great-grandparents were city-bred. I have never met one nor ever knew any person who did.

(11) Do you know one exemplary Christian in the country whose parents, grandparents and great-grandparets were not all of country rearing?

(The End).

Slow in Seeing, of Course.

Wifie—"Gracious, you're slow in seeing."

Hubby—"Got on tortoise shell glasses, you know."

Not Ripe.

When summer comes it is quite the correct thing to go out for tea in the garden. The Larkins family were seated under a tree on their lawn the other afternoon partaking of the cup that cheers but not inebriates, when the youngest of the family, Johnny, aged six, came running to his mother from the bottom of the garden where he had been playing.

"Oh, mummie," he cried, "there is such a lovely green bird at the bottom of the garden!"

"Is there, dear?" replied mother, with a fond smile. "What is it?"

"I—I think," said Johnny slowly—"I think it's a canary that's not quite ripe."

Luck.

What is luck? The luck theory of life is an example of the importance of right thinking. Good luck is a matter of law. No man or woman succeeds who does not consciously or unconsciously obey the natural law.

The man who succeeds is called lucky. That is but a half truth. He swims with the tide of the law. He has been started right—and some day more of us will start ourselves and our children right.

The man who neither swims with the tide nor knows there is a tide is our familiar form of failure.

Success doesn't happen, neither does failure. Both are the results of laws as rigid as those of the Medes and Persians.

Another Example.

The teacher was explaining the nouns of multitude.

"You say," he said, "a flock of sheep, a flight of birds, a shoal of fishes, a school of whales, a covey of partridges, a herd of cows, a forest of trees, a brood of serpents, and so on. Now can any boy give me some other examples?"

"Please, sir," said a smart boy, "please, sir, yes; an ancient order of buffaloes."

Wisdom is not entangled by enticing detours to some ultimate goal, but holds firmly and persistently to the way that is practical and helpful.

—AND THE WORST IS YET TO COME

The Children's Garden.

The children's garden's different;
The tasseled corn is gayer there,
The pieplant leaves grow large and round
In layer upon layer there.
These inequalities do fret us;
No worms make houses in their lettuce!

The carrots like the children best.
We grown-ups have to coax ours so!
Just see how in the children's patch
The beans and parsnips leap and grow!
I'm sure the sun and rain and air
Help their plot most. It isnt fair!

We take our garden seriously;
We think it's work to weed and sprinkle!
When plants watch people blind as we
Even potatoes' eyes must twinkle!
But children have the wiser way:
They know that gardening is play.

Don't let plants think that gardening
Is work, O foolish older person!
The children's way results will bring;
They speak the tongue that plants converse in.
They say "Let's play!" And do you know
That to those plants it's play to grow!

Wonders of the Insect World.

The champion aeronaut is the king grasshopper, which has the ability to jump one hundred times its length, and can sail for a thousand miles before the wind. The cricket is a powerful singer; its shrill note sometimes being heard a mile away. The males alone are musical, and the females listen to their melodious woolings with ears which are on their forelegs. Being so musical, it would hardly be expected that they would be such fighters among themselves as they are, or cannibals, eating members of their own species when there is not enough other food at hand.

Need of Playgrounds.

The modern city needs playgrounds as much as it needs good streets, pure water, sewers and a safe way of disposing of its refuse. Automobiles are now so numerous that towns with ample playgrounds stand high in the esteem of parents.

Leaping Tuna of Nova Scotia.

The great leaping tuna of Nova Scotia is the giant of the mackerel tribe. This fish has tremendous power and dash, and shows this activity in spectacular manner both when chasing its prey—the herring—and when hooked.

The fish ranges up to 1,000 pounds in weight, specimens of 700 pounds being common. J. K. L. Ross, the well-known Montreal sportsman, hooked a big fellow at St. Anne's Bay, Nova Scotia, which towed his boat around the bay for thirteen hours. Mr. Ross had finally to cut the line in order to keep an engagement. Later in the waters, with hook and line, he landed a tuna, which weighed 680 pounds. The fish towed his boat around for four and a half hours—hours with a thrill in every minute. Captain L. D. Mitchell, an English sportsman, captured a 710-pounder at Port Medway, Nova Scotia. When the tuna was hooked he leaped high into the air, dashed hither and yon, diving, darting and fighting every inch of the way. The battle lasted for eight hours fifteen minutes, and during its progress the boat was towed ten miles out to sea.

There can be no doubt that the tuna fishing with rod and line available in Nova Scotian waters, is destined to take its place among the most exciting sports on the Atlantic coast of North America. A heavy rod is used with about 300 yards of strong line—No. 39 linen or better.

The fishermen of Nova Scotia harpoon the tuna—an occupation not without excitement. So great is the virility of this fish that it will fight for hours even when struck through with a harpoon. A fisherman in Chester basin, after hauling a big fellow alongside, leaned over to pull out the harpoon when he received a slap of the tuna's tail that knocked him into the bottom of the dory.

Food For Thought.

Control your thoughts. To be slaves to unpleasant ones is the worst kind of bondage.

Some folks are like plants, they will do better if transplanted.

It takes both mind and muscle to make a home-maker.

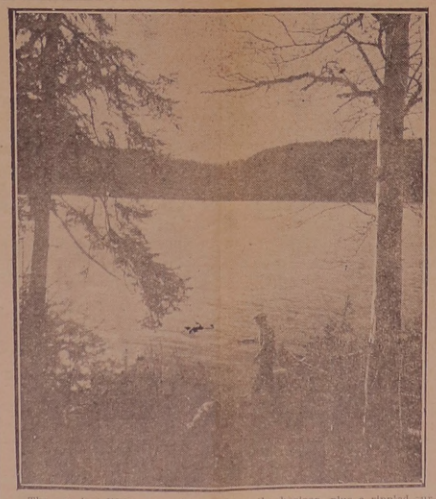

The sun just lifting its radiance above the horizon, plus a rippled surface, plus, and nobody around to butt in, equal a fisherman's paradise. The scene is on Lake Edward.

A NEW WONDER OF THE WORLD

For twenty years Liverpool has been building a cathedral which will be one of the wonders of the world, and the first portion of it was recently dedicated in the presence of the King and Queen. When completed it will be the second largest cathedral in existence, ranking next to St. Peter's at Rome.

The edifice will mark an epoch in the history of the Church of England, for it will be the first Anglican Cathedral dedicated in England for over seven hundred years, and it is a striking tribute to the revival in religious belief that such a wonderful work can be carried out.

But there is something else which captures the fancy concerning Liverpool Cathedral, and this concerns the young man of twenty who designed the gigantic structure, and whose name will go down in history as one of Britain's greatest architects.

Designed in Spare Time.

He is Giles Gilbert Scott, R.A., and when the competition for the Cathedral design was announced he was employed in an architect's office in Liverpool. His master decided to enter the competition, and so did the pupil—but without informing his employer. Scott carried out the immense drawings necessary during the short hours he was free from office work, and we are told that when his employer found it necessary to rebuke the young man for being late in the mornings he never for a moment imagined the cause was energy rather than sleepy-headedness!

When the results were declared and Scott's designs were announced as the winning ones, his master was, perhaps, even more surprised that the fortunate young man himself. The choice has been proved, now that a portion of the building is complete, to have been a wise one, and experts are agreed that the structure will be far and away the most important building of our time. The cost of the whole building, it is estimated, will be about ten million dollars, which is being raised by public subscription. Next to the structure itself, one of the chief beauties will be the windows, which will be as striking as it will be possible to make them. Some of these will commemorate the deeds of women notable for their good works. One of the most remarkable of the memorials will be that dedicated to the memory of Kitty Wilkinson, who, during the great cholera epidemic of 1832, played a noble part in helping the poor.

It has been arranged, too, that a book containing the names of the 32,000 men from the Liverpool district who gave their lives for their country in the war will be placed in the Cathedral.

Another interesting fact about the Cathedral is that it stands on one of the highest points in the city, and its dome will be to Liverpool what the dome of St. Paul's is to London. It will be a landmark visible out at sea, and will be the first building to strike the eye of passengers arriving in the Mersey from America.

A comparison of the Cathedral's dimensions as compared with those of other churches gives some idea of its size. It will be the biggest ecclesiastical building in Great Britain. At present this honor falls to York Minster, but Liverpool Cathedral will be half as large again. It will be 100 feet longer than St. Paul's, 80 feet longer than Canterbury Cathedral, and 111 feet longer than Westminster Abbey. Indeed, the Abbey might comfortably be placed within the structure and still leave room for another building of the same size!

It is interesting to recall that, although this is the greatest undertaking the Church of England has attempted since the Reformation, the architect is himself a Roman Catholic.

FAMOUS INVENTOR ATTENDS MEETING OF SCIENTISTS
Left to right: Col. H. Chase, commandant of the Royal 22nd Regt., Quebec, with Sir Charles Parsons, inventor of the steam turbine.

The Exile.

The ceaseless car, the tramp of horses' feet,
The restless human pacings to and fro,
The many faces that I do not know,
The aching impact of the flinty street,
The tired night-watchman on his lonely beat,
The blaring bugles Labor loves to blow,
The city's glance that everywhere must go,
The winds, dust-laden, leagued with winking heat—

All make me pant for grassy lanes, dew-wet,
For clover fields abum with plundering bees,
For knolls where I mild-mannered twilight met,
For pools that mirror scudding clouds, for trees
Athrill with flutes. My soul can ne'er forget
That it for long was nursed on Nature's knees.

—Alexander Louis Fraser.

As Others See Us.

If all the animals could talk,
And all the birds and flowers;
If all mankind were dumb awhile,
The gain would all be ours.
We'd learn again the simple life,
Avoid the art of human strife,
And hear clean nature speak.

If all the animals could talk
And tell us what they think,
Some of us might be very proud.
But most of us would shrink
And gladly hide our heads in shame
Remembering how we often maim
And cruelly mistreat the weak.

—R. D. Wickham.

Mount Jacques Cartier.

With the exception of the Torngats in Labrador, peaks of which exceed 6,000 feet in height, the highest mountain in Canada east of the Rockies is Tabletop Mountain in Gaspe District, Quebec, the summit of which is 4,350 feet. The Geographic Board has just approved the name Mt. Jacques Cartier for this peak in commemoration of the explorer who was the first to see the region in which the mountain occurs, having followed the Gaspe coast all the way around from the mouth of the Restigouche River.

Great Sapphires Found in Ceylon.

The largest find of sapphires ever made in Ceylon is recorded from Pelmadulla, fifty miles from Colombo. All the gems have come from a small field about two acres in extent.

Natural Resources Bulletin.

The Natural Resources Intelligence Service of the Dept. of the Interior at Ottawa says:

The range and variety of forest products which Canada is supplying to the world can in a limited way be seen in the report of her exports. These, while little detail is given, indicate that our forests are providing the raw materials that in turn provide labor for enormous numbers of mechanics and laborers in the many trades and industries included under the general class of wood workers.

In the building industries, there were exports of 2,349,853,000 feet of planks and boards, 1,611,923,000 lath, 2,519,734,000 shingles, and 51,346,000 pickets.

For construction purposes 179,987,000 feet of square timber was exported much the greater portion being of Douglas fir.

Railway construction in other countries called for 1,102,809 railway ties, while telegraph and telephone poles exported numbered 548,382.

Cedar logs in the rough amounted to 140,637,000 feet, a large portion of which went to the United States, where they are cut into shingles.

Pulpwood amounting to 1,444,693 cords and 173,068 tons of wood pulp were exported for the manufacture of paper.

It will readily be seen, therefore, that Canada's forests, in addition to assisting materially in building up her export trade, are supplying the medium of employment to many workmen in other lands.

Avoiding a Finish in Oil.

"This agitation in Washington's got lots of officials polishing up their records, I'll bet."

"Yes; but none is making use of the oil finish, I'm sure."

True to Form.

May—"And so you accepted that young postal clerk?"

June—"How could I help it. He addressed me rapidly, then enveloped me in his arms, stamped a kiss on my lips, and sealed it with a hug!"

Heaven favors good intentions.

THE TRIUMPH OF A GREAT WOMAN

Thirty-seven years ago, in the village of Chard, Somerset, a small, brown-haired girl was teaching boys in a Board school. She herself was then only thirteen years of age. The passage of time has brought many changes into that child-teacher's life, until to-day she finds herself the first woman in history to be a member of a British Government.

One of the most remarkable women of our time, she brings hard, practical experience to bear on her onerous duties as Parliamentary Secretary to the Ministry of Labor, for, after spending a few years as a teacher, she entered the world of industry as a shop assistant, and was destined to tramp the streets to look for a job.

At the age of fifteen Margaret Bondfield migrated to Brighton, where she found employment as an assistant in an outfitter's shop. Later she moved to London, where, in subsequent years, she was to experience unemployment and the discouragement of walking from shop to shop looking for a situation. Altogether she spent ten years behind various counters in London and the provinces, at a time when shop assistants were badly organized, poorly paid, and overworked.

These conditions moved her to agitate for improvement, and started her on a career which is, perhaps, unparalleled in the history of working-class movements. Now known affectionately as "Our Maggie" to thousands of Britons in every walk of life, she has won this description through her great charm and her ability to put her life and soul into everything she does.

In 1898 she became Assistant Secretary of the Shop Assistants' Union, and held this post for ten years, until she succeeded the late Mrs. Ramsay MacDonald as Organizing Secretary of the Women's Labor League. Her great eloquence, sincerity, organizing ability, and active work in all women's movements, and her assistance in the creation of the National Federation of Women Workers, were later rewarded by her appointment as Chief Officer of the Women's Section of the National Union of General Workers. It was this post that she resigned upon appointment to the Government.

Miss Bondfield was the only woman delegate at the historic Trade Union Congress at Plymouth in 1899, when the resolution was moved which resulted in the formation of the Labor Party. It was, therefore, a fitting tribute to her great abilities and service that at the Plymouth Congress last year she should have been appointed to perhaps the most important trade union post in the world—that of Chairman of the General Council of the Trade Union Congress, whose membership exceeds 6,000,000.

Miss Margaret Bondfield

No woman had ever held the post before, and her abilities were soon tested by the recent boiler-makers' strike, which involved some 70,000 workers, and had, until Miss Bondfield approached the problem, been in progress for seven months. Her skill as a negotiator was proved by the settlement of this dispute, which she achieved in a remarkably short time after her appointment.

Slight in stature, with hazel eyes that smile at one from a charming face, to see her foot-trotting at a Half Circle Club dance, or enjoying a joke among a group of friends, one feels that her charm is different from that of anyone else. But to see her on a platform at the Albert Hall, rousing her audience by her eloquence and blazing sincerity, is the picture which remains in the minds of all who have witnessed it.

Miss Bondfield sails for Canada on September 13 to make a survey of conditions in the Dominion.

The Regent of Abyssinia, accompanied by the Duke of York, is shown leaving his residence at Albert Gate to visit the King at Buckingham Palace.

The Week's Markets

TORONTO.

Manitoba wheat—No. 1 North., $1.6¾; No. 2 North., $1.44½.

Man. oats—No. 3 CW, 57½c; No. 3 feed, 56¾c.

All the above, c.i.f., bay ports.

Am. corn, track, Toronto—No. 2 yellow, $1.38.

Millfeed—Del., Montreal freights, bags included: Bran, per ton, $29; shorts, per ton, $31; middlings, $37; good feed flour, per bag, $2.05.

Ont. wheat—New No. 2 white, red or mixed, $1.10 to $1.15, f.o.b., shipping points, according to freights.

Ont. flour—New, 90 per cent. pat., in jute bags, Montreal, prompt shipment, $6.25; Toronto basis, $6.25; bulk seaboard, $5.95.

Man. flour—1st pats., in jute sacks, $8.20 per bbl.; 2nd pats., $7.70.

Hay—Extra No. 2 timothy, per ton, track, Toronto, $17.50; No. 2, $17; No. 3, $15; mixed, $13; lower grades, $10 to $12.

Straw—Carlots, per ton, $9.50 to $10.

Screenings—Standard, recleaned, f. o.b. bay ports, per ton, $22.00.

Cheese—New, large, 19 to 20c; twins, 19½ to 20½c; triplets, 21 to 22c; Stiltons, 22 to 23c. Old, large, 23 to 24c; twins, 24 to 25c; triplets, 25 to 26c.

Butter—Finest creamery prints, 37 to 38c; No. 1 creamery, 35 to 36c; No. 2, 34 to 35c; dairy, 28 to 29c.

Eggs—Extras, fresh, in cartons, 42 to 44c; extra, loose, 40 to 41c; firsts, 35 to 36c; seconds, 27 to 28c.

Live poultry—Hens, over 5 lbs. 26c; do, 4 to 5 lbs., 24c; do, 3 to 4 lbs., 15c; spring chickens, 2 lbs. and over, 45c; roosters, 15c; ducklings, 4 to 5 lbs., 20c.

Dressed poultry—Hens, over 5 lbs., 28c; do, 3 to 4 lbs., 18c; spring chickens, 2 lbs. and over, 50c; roosters, 20c; ducklings, 4 to 5 lbs., 35c.

Beans—Can. handpicked, lb., 6½c; primes, 6c.

Maple products—Syrup, per imp. gal., $2.50; per 5-gal. tin, $2.40 per gal.; maple sugar, lb., 25 to 26c.

Honey—60-lb. tins, 11 to 11½c; per lb.; 10-lb. tins, 12 to 12½c; 5-lb. tins, 12½ to 13c; 2½-lb. tins, 13 to 14c; comb honey, per doz., No. 1, $2.75 to $3.50; No. 3, $2.50 to $2.75.

Smoked meats—Hams, med., 27 to 28c; cooked hams, 42 to 43c; smoked rolls, 18 to 20c; cottage rolls, 20 to 22c; breakfast bacon, 23 to 27c; special brand breakfast bacon, 29 to 31c; backs, boneless, 34 to 38c.

Cured meats—Long clear bacon, 50 to 70 lbs., $17; 70 to 90 lbs., $16.50; 90 lbs. and up, $15.50; lightweight rolls, in barrels, $32; heavyweight rolls, $27.

Lard—Pure, tierces, 17½ to 18c; tubs, 17¾ to 18¼c; pails, 18 to 18¾c; prints 20¼ to 20¾c; shortening, tierces, 15½ to 16c; tubs, 16¼ to 16¾c; pails, 16½ to 16¾c; prints, 17½ to 18c.

Export steers, choice, $7.50 to $7.75, do, good, $6.50 to $7; export heifers, $6.50 to $6.75; baby beeves, $7.50 to $10; butcher steers, choice, $6.25 to $6.75; do, good, $6 to $6.25; do, med., $5 to $6; do, com., $4 to $4.50; butcher heifers, choice, $6 to $6.50; do, med., $5 to $5.75; do, com., $3.50 to $4.25; butcher cows, choice, $4.25 to $5; do, med., $3 to $4; butcher bulls, good, $4 to $4.50; do, fair, $3.50 to $4; bologna, $2.50 to $3.50; canners and cutters, $1 to $2.50; feeding steers, choice, $6 to $6.25; do, fair, $5 to $6.50; stockers, choice, $4.50 to $5; do, fair, $3.50 to $4.25; milkers, springers, choice, $75 to $90; do, fair, $40 to $50; calves, choice, $8 to $8.50; do, med., $6 to $7; do, com., $3.50 to $4.50; lambs, choice ewes, $13 to $13.50; do, bucks, $11 to $11.50; do, culls, $9 to $10; sheep, light ewes, $6 to $6.50; do, culls, $2 to $4.50; hogs, fed and watered, $10.75; do, f.o.b., $10.25; do, country points, $9.77; do, select, fed and watered, $11.80; do, off cars, long haul, $11.15.

MONTREAL.

Oats, CW, No. 2, 63¼c; No. 3, 61¾c; extra No. 1 feed, 61¼c; No. 2 local white, 60¼c. Flour, Man. spring wheat pats., 1sts, $8.20; 2nds, $7.70; strong bakers', $7.50; winter pats., choice, $6.75 to $6.85. Rolled oats, bags, 90 lbs., $3.40 to $3.60. Bran, $29.25. Shorts, $31.25. Middlings, $37.25. Hay, No. 2, per ton, car lots, $17.

Cheese—Finest wests., 17¾c; finest easts., 17¼c. Butter—No. 1 pasteurized 35¾c; No. 1 creamery, 34¾c; seconds, 33¾c. Eggs—Fresh extras, 40c; fresh firsts, 33c.

Best veals, $7.75; med. lots, $6 to $7; grassers, $3.25 to $3.50; hogs, mixed lots, average quality, $9.75 to $10; bulk, $9.90 to $10; very light spring pigs, $9 to $9.50; sows, $6 to $7.

Harvest Moon Not Weather Prophet, Says Probs.

The harvest moon is set in the heavens to illumine the late labors of the harvest field, not to act as a weather prophet, meteorologists say. Western farmers who have been predicting that if the full moon passes without a frost there will be none until the crop is harvested, are deluding themselves, state the weather sharps, who do their prophesying by rule and reason and not by guess.

The moon has absolutely nothing to do with weather conditions, according to Sir Frederic Stupart, of the Meteorological Office, Toronto, when approached for an opinion on the popular theory that if there is no frost before the full moon passes, there will be none until the crop is harvested.

"We do not consider that the moon has anything to do with it," he stated. "It is just an old wives' tale."

Wheat Crop in Australia Promises Well

A despatch from London says:—Prospects of a large Australian wheat crop are most promising, according to authoritative sources quoted by the Sydney correspondent of The Daily Telegraph. Assuming there are no adverse circumstances before the harvest season, the crop is expected to total approximately 140,000,000 bushels, as compared with 123,000,000 last year.

Dominion News in Brief

Halifax, N.S.—From August 4th to 16th Halifax, the oldest of British settled cities in Canada, celebrated the 175th anniversary of its birth. The British Special Service Squadron, accompanied by a warship representing Australia, aided in the celebration. A program of yacht races, pageants, and sports of all kinds featured the period of carnival.

Toronto, Ont.—More comprehensive than ever will be the exhibit of the Federation of British Industries at this year's Canadian National Exhibition, according to the exhibition manager for the Federation who has arrived at Toronto from London. Both British and French exhibits are to be open to the trade five days before the formal opening of the exhibition. This year's display, it is announced, is to include a far more representative showing than last year, a number of British manufacturers spurred on by the marked success of those who showed last year, having entered the Canadian field for the first time. Between thirty and forty separate exhibitors will this year form part of the British showing at the International Building.

Winnipeg, Man.—For the year which closed June 30th, the profits on the cattle pool of the United States Growers, Ltd., amounted to $30,870, which will make possible a distribution of one per cent. on the value of their cattle to be paid to shippers in addition to the full market value which they have already received. Since the pool was inaugurated in February, 1923, it has sold more than 100,000 cattle of a value of $3,200,000.

* Regina, Sask.—The pure seed growers of Saskatchewan are making preparations for organized merchandising of the best quality products under the standards and regulations of the Canadian Seed Growers' Ass'n. Whilst the marketing association is only getting under way a substantial quantity for export each year is already assured, among the leading varieties and kinds of seed to be handled being: Marquis wheat, Banner and Victory oats, O.A.C. No. 21 and Canadian Thorpe barley; Premost flax, Prolific rye, Arctic sweet clover, Grimm alfalfa, Superior brome grass, and Western rye grass.

Calgary, Alta.—Irrigated farm lands at Taber, in South Alberta, are attracting prospective settlers from the United States and Eastern Canada and several land scouts have been sent to the vicinity by colonization organizations.

Dawson, Y.T.—A rich strike of silver lead ore has been made on claims on Galena Hill. One is eighteen feet in width and seventy per cent. lead with 30 to 50 ounces of silver. Several big mining interests are now becoming interested in the area, according to report.

COOL WEATHER IN WEST RETARDS RUST SPREAD

Although Lack of Warmth Delays Ripening Process, Harvest Has Begun.

A despatch from Winnipeg says:—Crops in Manitoba and Southern Alberta are ripening fast under favorable weather conditions. Some wheat is being harvested and harvest will be pretty general in the districts mentioned by Monday next. New crop of rye is already coming on the market. Lake of the Woods Milling Co. bought three cars from S. Manon Thursday, graded 2 C.W. fine sample. Crop in Manitoba will be made in a few days of the present weather.

The fine, cool weather of recent days has retarded development of rust in Southern Manitoba, but at the same time it has held back the ripening processes of the grain crops. It is claimed that there has been actual damage from rust only in isolated fields, and it is expected now that rust damage will not be general in any way. A situation which threatened to be serious was relieved by favorable weather.

Rye harvesting is general in the Brandon district and many farmers will start work on barley next week. In the district of Tilney, in Southern Saskatchewan, wheat is being cut and harvesting will be fairly general in a week. Southern Alberta reports considerable cutting.

Recent rains have caused great improvement in the hay crop everywhere and in pasture.

A contrast in ships is shown in this photo of the old H.M.S. Worcester and the up-to-date D 22, submarine destroyer, photographed at Greenhithe.

Admiral Sir Charles E. Madden, flag officer of Great Britain's navy, who has been appointed admiral of the fleet, chief position of the British Navy.

FLOODS SWEEP CHINA 50,000 PERSONS PERISH

Widespread Destruction of Property Rendering Millions Homeless in Large Areas.

A despatch from Shanghai says:—Millions have been rendered homeless, and at least 50,000 persons have been drowned in devastating floods which are sweeping widespread areas of China, submerging tens of thousands of villages. Thousands of refugees are pouring into Pekin. It is impossible to get even an approximate estimate of the fatalities, but 50,000 is said to be a conservative estimate.

Unusually devastating floods, with accompanying widespread destruction of property have been reported from various sections of China during the last few weeks. Late in July there were serious inundations in the Provinces of Chihli and Hunan. On Saturday further floods were reported from Kwangsi and Sinkiang, but it was reported that the loss of life had been up until that time comparatively small.

A despatch from Washington says:—Ten million people are affected by famine in China, according to an announcement by the China International Famine Commission, obtained for the American Red Cross by Jacob Gould Schurman, the American Minister in Pekin. The estimate is that $10,000,000 will be needed for relief operations. The emergency relief measures now under way are carried on by various Chinese philanthropic organizations, and Dr. Schurman reports that the Famine Commission is laying plans to meet the distress which will follow the destruction of the crops.

A later despatch from Pekin says:—The international famine relief committee announced on Thursday that the latest estimate of the number of deaths from the floods which have been sweeping China is 14,115. The committee estimates that 15,000,000 persons are affected in the flooded areas in the Provinces of Hunan, Chihli, Kiangsi, Fukien, Kwangtung, Shangtung, Honan and Hupeh.

Narrow Escape of Italian Climbers on 11,000-Foot Peak

A despatch from Chamonix, France, says:—Three Italian mountain climbers underwent the terrifying experience of hanging for five hours from a rope over a 300-foot precipice before being rescued. Unaccompanied by guides, they had reached the summit of the Aiguille Du Grepon, an 11,000-foot peak, without mishap, and were on the way back when one slipped, dragging the others with him down the side of the mountain. The rope between the second and third men, however, caught on a rock as they went over the edge of the precipice. The trio were pulled up with great difficulty.

Kaslo, B.C.—The Canadian Mines Merger Co., Ltd., with capital of $11,200,000 has been registered in British Columbia with office at Kaslo. A group of properties in this area will come under the merger.

PLAN TO MAKE EMPIRE ALL SELF-SUPPORTING

Two-fold Need: Development and Conservation, in Canada Especially, of Resources.

A despatch from London says:—Measures to safeguard the Empire against the possibility of a world far mine in timber as foreshadowed in a paper read at the meeting of the British Association at Toronto on Wednesday are outlined in an interview which Prof. Fraser Story, technical officer to the Forestry Commission, has given the Times. Prof. Story is of the opinion that at no distant date the Empire may become self-supporting provided there is a reasonable development at home, with adequate conservation of resources throughout the Empire, particularly in Canada. Only twenty per cent. of the present British timber imports come from within the Empire, with Canada as the principal source. The resources of the Dominion, which by themselves would be capable of making the Empire self-supporting, were almost undimited; the loss from forest fires, however, was appalling.

During the last five years no fewer than ten million acres of timber had been destroyed in Canada by fire. The only real remedy for forest fires was to educate public opinion in the areas concerned, and to get settlers and others to realize the importance of Canada's timber resources to the Empire. Prof. Story says the United Kingdom has five million acres of unproductive land suitable for cultivation for the purpose of a forest station. There was scarcely a country in the world except British Columbia and California, where soft woods could be grown so well. The Forestry Commission has acquired 127,000 acres for planting.

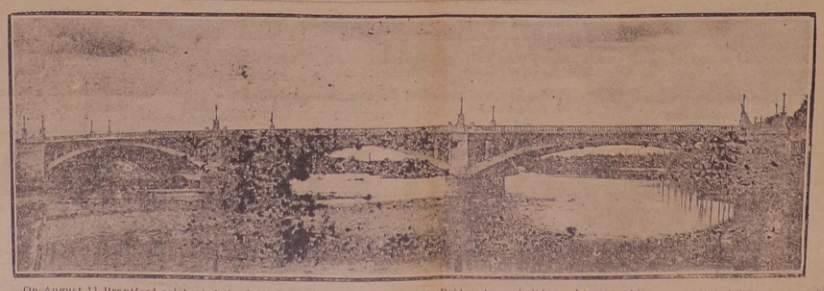

On August 11 Brantford celebrated the formal opening of the new Lorne Bridge by a holiday. Lieutenant-Governor Cockshutt officially pronounced the bridge open for traffic, and Hon. George S. Henry, minister of highways, was present. The bridge is 428 feet long, 64 feet wide and cost $335,000. It is already recognized as one of the most beautiful structures in the province.

The Greatest Delusion.

Selfishness always defeats its own purpose, because it violates the very purpose of our being. Whenever we do petty, mean, selfish things, we are up against an inexorable law; and the law that we have violated will punish us and make us repay to the last farthing.

What is to us:—

That to be saved is only this—

Salvation from our selfishness.

The poet is right. If it were not for selfishness there would be no poverty and very little crime or suffering in the world. If it were not for selfishness, there would have been no war in 1914. If it were not for selfishness the great nations of the earth would not be split by hatreds and jealousies and wrangling over non-essentials, as they are today. If it were not for selfishness this world would be a Paradise. Selfishness is the greatest delusion of the human race.

WE AIM TO PLEASE

Lake Ontario Fresh

WHITEFISH

QUALITY and SERVICE

ROACH & WHITTON

BUTCHERS St. George St., Deseronto.

—HEINTZ' BULK PICKLES—

—HEINTZ' BULK PICKLES—

The Deseronto Post

PUBLISHED EVERY WEDNESDAY

Subscription: To anywhere in Canada, $1.50 per year in advance; To United States and British Isles, $2.00. If not paid in advance, add 25c. per year to above rates. No paper stopped till all arrearages are paid, except at option of the publisher.

Advertising Rates on application.

The Post is the only newspaper published in a live manufacturing town of 2000 people. It is read and supported by a wide district.

The Post will make a nominal charge for any reference in its columns to anything the printing for which has been secured elsewhere.

HARRY M. MOORE, PROP.

The office of The Deseronto Post is the official Camp-Fire Station of ADVENTURE magazine. These stations cover the entire world and make convenient rallying points for adventurers.

Wednesday, August 20, 1924.

HAVELOCK BEATS MIDGETS 6 GOALS TO 1

Unless the Deseronto midgets can overcome a five-goal lead in tomorrow's game on the high school grounds here, the championship of the east will go to the northerners this year. For the midgets lost in Havelock last Thursday afternoon by a score of 6 to 1. Incidentally it was the Deseronto midgets' thirteenth game in two playing seasons and their first defeat.

The Havelock game was a case of a good little team going out of their class to meet a team which greatly exceeded them in weight, size and we honestly believe, age. The northerners were not any better as stick-handlers, nor did they show anything out of the ordinary as regards the game of lacrosse, but they had the size and weight and our little fellows fought a hopeless fight. Fox and Ibey of Campbellford, who were on Havelock's line-up, played against the Deseronto midgets two years ago, so there remains a doubt of their eligibility to play on a midget team this year.

The teams were so unevenly matched that the Deseronto boys were forced to play a nine-man defence from the start. This with the exceptional work of Tompkins in goal kept the score from running into two figures. The Deseronto defence was steady and reliable, especially Lines who played a phenomenal game for one of his size.

Jack Nesbitt of Campbellford gave good satisfaction as referee. The only penalties handed out were given to Havelock players who were fairly clean.

The return game will be played here tomorrow (Thursday) afternoon beginning at 4 p.m. The same little midgets are going to tackle the same big fellows from the north and try to wrest the championship away from them. A big crowd should be on hand to give the boys some encouragement and to judge for themselves how much the O.A.L.A. is helping lacrosse among the boys by having the midget series according to age instead of weight. Mr Norman Glintz, manager of Griffin's Theatre, Belleville, will be referee.

WITH THE BOWLERS

Four rinks from the local club motored to Belleville Tuesday evening, Aug. 12th, for a return game with the Belleville bowlers, and each had two well contested games. The Belleville club are fine hosts, and our bowlers are pleased to go there, being assured before hand of keen games and the best of hospitality.

Refreshments were served after the games in the new tea room erected at the green. The scores for the games played this season are as follows:

July 3rd at Deseronto

Belleville	46
Deseronto	78
Total	133

Aug. 12th at Belleville

Belleville	87
Deseronto	65
Total	143

Deseronto is up 10 on the round.

Don't Miss This Opportuntiy

Demonstrators of the famous "Velvetex" rugs, made by Canada Rug Co., London, Ontario, from customer's old carpets, will call at your house and show samples without obligation. Telephone No. 55 for motor truck to call. It is a pleasure to demonstrate.

Subscription Rates for Papers

Toronto Globe, $5 per year.
Mail and Empire, $5 per year.
Rod and Gun, $2 per year.
National Geographic, $4 per year.
Pictorial Review, $1.50 per year.
Saturday Evening Post, $3 per year.
Scientific American, $4.50 per year.
Family Herald and Weekly Star, $2 per year.
Ladies' Home Journal, $1 per year.
Needlecraft, 65c. per year.
Montreal Daily Star, $5 per year.
Radio Broadcast, $3 per year.
Maclean's Magazine, $3 per year.
Good Housekeeping, $3.50 per year.

HARVESTERS' EXCURSIONS VIA CANADIAN NAT. RYS.

Solid trains run through to Winnipeg without change. New convertible (berth) cars will add to the comfort of the journey and lunch counter cars will be attached to the trains serving food and refreshments at reasonable prices. Special cars will be provided for women. The special Harvesters' trains of the Canadian National Railways from all Ontario points as advertised will make the fastest time to Winnipeg operating via the new Longlac cut-off, the shortest route between Eastern and Western Canada. Harvesters travelling by this route, will, as a consequence, be first in the field. The first train leaves Toronto one minute after midnight of August 21st. (12.01 a.m., August 22nd). The fare is a flat rate of $15 to Winnipeg and half a cent a mile beyond. Returning the fare is half a cent per mile into Winnipeg and $20 back to starting point.

Full particulars re. fares, train service, etc., apply nearest Canadian National agent.

BINDER TWINE

HARVEST TOOLS

HORSE FORK ROPE

HAY FORKS, TRACK & SLINGS

LAWN MOWERS

LAWN HOSE

BERRY BOXES, AND CRATES

A FULL LINE OF AGATE AND ALUMINUM WARE

FRUIT JARS, all sizes.

Arnold Collins

REPORTERS' BUDGETS

GRETNA

Everyone is enjoying the cool weather although it is not very beneficial to the corn, etc.

Little Miss Winnie Fretts of Hawley is visiting her auntie, Mrs Alkenbrack.

We are sorry to report Mrs P. Fields as very ill, also Mr J. Geake continues very sick.

Mr Herb. Mellow, also Mr Albert Mellow, spent a couple of days in Colborne last week with their brother.

Miss Edith Sutherland of Mt. Brydges is visiting at J. Mellow's.

Mrs Storring of Detroit is spending some time with her brother, W. C. Joyce.

EMPEY HILL

Service was held on Sunday evening. A good crowd was in attendance. Mr. Anderson took charge of the service.

A great many from this neighborhood attended the picnic at Kingsford, on Tuesday, the 12th.

Mr and Mrs Ward Sexsmith spent Sunday at Percy Kimmerly's.

Mr and Mrs Roy McMath motored to Plainfield on Sunday last.

Mr and Mrs C. Melburn and children took dinner Sunday with Mrs L. Melburn.

Mr and Mrs Herbert Kimmerly spent Sunday with Mr and Mrs A. Abbott, Selby.

A number from this vicinity attended church at Selby on Sunday morning.

Mr and Mrs Oscar Sine of Shannonville spent Sunday with Mr and Mrs W. R. Anderson.

Mrs M. Stafford of Napanee is visiting at Mr E. Stafford's.

Mr and Mrs Clarence Pearson, Mrs G. Pearson and Mrs McCann and baby spent a day recently with Mrs L. Melburn.

Miss Elsie and Katherine Conrad have been spending a couple of weeks with friends in this neighborhood.

Mrs Timmerman and family of Kingston are visiting her sister, Mrs John Mowers.

Mr Roy Stafford and mother, also Mr David Martin and Mrs Devitt motored to Belleville on Sunday.

SHANNONVILLE

Mrs Irvine has returned from Niagara Falls, after a brief visit with her sister.

Mrs John Smith of Deseronto has returned home after visiting her daughter, Mrs Randall Smith.

Miss Pearl Reid of Watertown is on a visit to her grandmother, Mrs R. Reid.

Mr R. Bedford of Deseronto was in town on Saturday visiting his daughter, Mrs C. Spencer.

Miss Edna Doxtator is spending a week with Prince Edward friends.

Mrs Draycott of Belleville is visiting Mr and Mrs Geo. Pringle.

Miss Jeanet Reid is visiting her uncle near Deseronto this week.

Mr and Mrs Will Smith of the Reserve were visitors of Mr and Mrs Phillip Reid.

Mr Frank Barber of Watertown was visiting his brother, Mr James Barber, this week.

Mrs Robert Barber and daughters of Deseronto were callers in town one day last week.

Miss Katie Bedford of Deseronto was the guest of friends here on Saturday.

Mr Bill Bedford of Deseronto spent Tuesday with Mrs C. Spencer.

Mrs Russell Connell and children of New York are visiting Mrs Westcott.

Mr W. Dean of Ottawa was the guest of his mother, Mrs Dean.

Mrs Lane and little daughter of Toronto were visitors with Mr Perry Lewie and family last week.

Mrs C. Spencer and Miss Edna Doxtator motored to Trenton on Thursday and while there were the guests of Capt. and Mrs. Bowen.

Mr A. Sager, who was struck by a C.N.R. train, is able to return home from a Belleville hospital.

Mr Levi Maracle is putting up a fine house in Shannonville.

DATES OF FALL FAIRS

Tweed	Oct. 2 and 3
Picton	Sept. 23-26
Bancroft	Sept. 24-25
Campbellford	Sept. 25-26
Coe Hill	Sept. 17-18
Colborne	Sept. 23-24
Demorestville	Oct. 11
Frankford	Sept. 18-19
Kingston	Sept. 16-20
Marmora	Sept. 29-30
Napance	Sept. 9-12
Norwood	Oct. 14-15
Shannonville	Sept. 20
Stirling	Sept. 16-17

Deseronto's tax rate this year will be 52 mills, one mill less than last year.

Small and Large Monuments

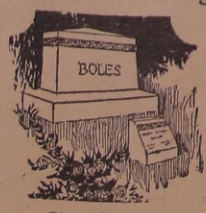

We design and cut to your special order. Specify what you wish and we will make it for you.

Lettering cut in or raised on stones.

You may have your choice of Granite or Marble.

We have always a large stock of all kinds of Monuments and Markers at very low prices.

W. HOWITT, NAPANEE

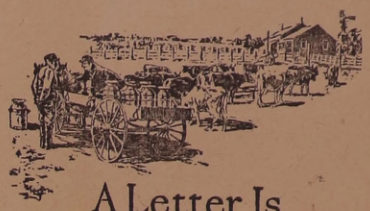

A Letter Is As Good As A Call

The Banking-by-Mail Service of the Bank of Montreal is so satisfactory that many of our customers conduct all their transactions with us through the postal service.

If you wish to open a Savings or Chequing Account, if you are in quest of information, or if you desire advice on some banking problem, you have merely to write our nearest Branch.

Deseronto Branch
W. C. MITCHELL, Manager

BANK OF MONTREAL
Established over 100 years

20 - DAY SALE - 20

THIS BUSINESS having changed hands from M. Maker & Co. to Wm. Maker, we are putting on this sale to clear out all the old stock bought at a rate on the dollar that makes it possible for us to give you some real bargains. Everything must go to make room for our new goods.

Ladies' Wear

Ladies' Dresses—12 only Silk Dresses, crepe and Tricolette Regular price $20.00, Sale Price ..... each $10.50

Ladies' Waists in crepe de chine, voile, and tricolette. Reg. Price $3.00, Sale Price $2.29

Also a large assortment to be cleared at half price.

Ladies' Sweaters, sleeveless style, in all wool, beautiful colorings. Regular $3.00, Sale Price $2.49

Ladies' Corsets, in pink and white—a good heavy quality—Regular $1.25, Sale Price ..... .95

Ladies' Hose, art silk, in black only. Regular 50c. Sale Price 4 pairs for $1.00

Ladies' Hose, pure silk, black, brown, sand, grey, white. Regular Price $1.50, Sale Price ..... .99

Ladies' Skirts, in grey, and sand, the new pleated style. Reg. $3.75, Sale Price $2.89

Men's & Boys' Wear

A dandy lot of Men's Suits, all reduced. Sale Price from $13.95 to $25.00

Boys' Suits—Come and pick out the boy's school suit now. All on sale. Sale Price from $4.95

Men's Tweed Pants, a real bargain. Regular Price $2.50, Sale Price $1.75

Men's Khaki Pants, regular $2.25. Sale Price $1.59

Boys' Bloomers, in tweed—a hard wearing quality. Reg. $1.50. Sale Price $1.29

Men's Fine Shirts, all colors. Regular $1.50, Sale Price ..... .95

Men's Work Shirts, in blue, khaki, and black and white. Reg. Price $1.39, Sale Price ..... .99

Men's Socks, in cotton, all colors. Regular 35c. pair, Sale Price, ... 5 pairs for $1.00

WILLIAM MAKER

EVERYTHING IN THE STORE MUST GO BEFORE OUR NEW GOODS ARRIVE!

Deseronto, Ont.

We will give any customer purchasing $5.00 worth at this sale a 4-string Broom for ..... 15c.

Miss E Hall
308 Carlton Street

THE DESERONTO POST

And EAST HASTINGS LEADER

Volume 14, No. 17 | Published at Deseronto, Canada Every WEDNESDAY Afternoon | DESERONTO, ONT., WEDNESDAY, OCTOBER 1, 1924 | EIGHT PAGES | Yearly Subscription Rate to Canada, $1.50 To United States and England, $2.00

IT WAS A GOOD FAIR AT THE WHITE HALL

One of last week's most enjoyable events was the Fair in the White Hall, opened at 2.30 on Friday afternoon by the president of the Women Citizens' League, Mrs. Gault, and carried on until Saturday evening.

FINE DECORATIONS

The hall was beautifully decorated with Autumn leaves and a profusion of late summer flowers, and the various booths vied with each other for excellent display. The Tea Room, under the skilful management of Mrs. Harper, was prettily decorated also.

THE P. & B. CONCERT PARTY

The chief attractions of the evenings was the bright and lively programmes supplied by the P. & B. Concert Party, augmented by selections at the piano by Mrs. Nicolle and Mrs. Watson, and the singing of Miss Flossie Richardson.

MARJORIE NOT IN IT

Mr. Pearce proved his versatility as an entertainer by a female impersonation which was greatly enjoyed. Mr. Bick's part in the programmes was very well done.

THANKS ALL ROUND

The Women Citizens' League wish to thank the merchants of Deseronto and friends outside, whose generous contributions helped considerably to make the Fair the success that it was. They also thank the entertainers and all who worked so hard for them during the two days of the Fair.

MADE NEARLY $100

Nearly one hundred dollars was realized, and this will assist the League materially in carrying on their useful work in the community.

LACROSSE UNIFORMS

There was so much work entailed in gathering up the lacrosse suits last spring that we have decided to ask the boys to send or bring them in now when they can get their hands on them. Will the boys please attend to this at once and greatly oblige.

Parents, please remind your boys to bring these suits around.

WHAT NEWSPAPERS SELL

Newspaper men, as a rule, have but two things to sell, space and subscriptions; and it would be just as consistent to ask your grocer for a dozen oranges "just to fill up," as to ask an editor for a dozen lines in his paper to boost business, or some project whereby the promotor will realize a revenue, with the idea that you are doing a kindness in helping to "fill up" space. Try getting a free dinner at the hotel or restaurants "just to fill up."

DO YOU KNOW

That some of New York's smartest women are wearing midnight blue?

That hundreds of women in New York now make their living as professional shoppers?

That New York's smart set are wearing gardenias or carnations on their lapels, shoulders or girdles?

That the president of the Wholesale Beauty Trade Association said the other day that in five years men will use cosmetics as freely as women?

That New York shops are featuring the latest Callot fondness for combining azure blue with orchid, while fuschia with royal blue is another version of it—grass green and marine blue are good?

That the straight silhouette will dominate the coats for another season, but occasional flares are seen in both frocks and coats?

That the tact of women consists in asking a man to explain something he knows perfectly—even when she knows it perfectly too?

That Miss Mary E. Manchester of Winsted, Conn., had the highest marks in the bar examination of that state, being first among 123 contestants?

People who have been in the north country report that the leaves have already changed their coloration. They are just beginning to tint here.

HIGH SCHOOL NOTES

Miss Frances Ready, winner of The Deseronto High School War Memorial Scholarship, is attending Peterborough Normal School. Miss Ready has complete Junior Matriculation with the following honour standings: Second Class Honours in English Literature, English Composition, Latin Composition, and Third Class honours in Latin Authors.

Miss Mae Loft having completely finished her Normal Entrance requirements, is also attending the same institution. Miss Ileen Normile was successful in obtaining her standing in geography at the Lower School Examination held last July.

NO BOBBED HEADS

In the moving picture world a blow has been struck at bobbed hair by the producer, Rupert Julian; and since twelve-month contracts in big pictures are scarce, remarks an English paper, several hundred extra girls are scurrying around for certain formulas for sure methods of growing a head of hair inside of two months, or making wigs out of the tresses which were shorn from them by the wily bobbing barbers. It has all come about through Rupert Julian's edict that no bobbed heads can be among the crowds of Parisiennes he will choose for the big crowd scenes in his forthcoming production of Gaston Leroux's "The Phantom of the Opera," at Universal City, which, with Lon Chaney as the star, is to be produced as the successor in magnitude to "The Hunchback of Notre Dame." The great Opera House scenes, the carnival of maskers, and other spectacular details of the story will require several hundred pretty girls to appear in elaborate gowns. The lucky ones will have nearly a year's work in the pictures. But—they all have to have long hair! "In France aristocratic girls, such as would be in the gay opera crowds, don't bob their hair," says Julian. "One sees bobbed hair only among the grisettes in the cafes in the Quartier Latin—among the Bohemians and Apaches. A girl with bobbed hair in the Paris opera would be as out of place as a bar-maid in a Y.M.C.A."

BELLEVILLE MAN GIVES HIS LIFE TO SAVE DOG

Harry F. Parks, station agent for the C.P.R., was instantly killed at Walford, Ont., on Saturday when he ran in front of an oncoming C.P.R. freight train to save his dog which was standing on the tracks.

Mr. Parks was talking to another man on the station platform when his little girl called his attention to the fact that the dog was standing in front of the train. He jumped to save the animal and the train passed over his body, mutilating it beyond recognition. The other man did not know the train had struck Parks until the cars had gone by.

Parks had been in the employ of the C.P.R. for 15 years.

He was the youngest of seven brothers and his death is the first break in the family. The brothers are: W. E. Parks and John E. Parks of Belleville; James Wellington Parks, manager of the station department of the Hudson Bay Company at Edmonton; Miller E. Parks, manager of Parks & Co., brokers, Toronto; T. Wilson Parks, confectioner, of Detroit, and Alfred E. Parks, contractor and builder, New York State. Mrs. Robert Dunn of Bolger Bridge is a sister.

Deceased was born at Jackson's Point. He was engaged in farming until he went into roading with the Grand Trunk Railway with which he remained for ten years.

He leaves his widow and three children. Interment was made at Walford.

PERRY AND BRUYEA DIVIDE D.H.S. HONOURS

The Deseronto high school field day was held last Friday during weather that was ideal and before good crowds morning and afternoon. The results of the day's sports are as follows:—

GIRLS' EVENTS

Junior Dash—1 Alma Gaulin, 2 Lillian Wagar.

Senior Dash—1 Mary Collier, 2 Grace Normile.

Obstacle Race—1 Alma Gaulin, 2 Lillian Wagar.

Potato Race—1 Elva Dulmage, 2 Lillian Wagar.

Coat Race—1 Grace Normile, 2 Alma Gaulin.

Auto Race—1 Mary Collier, 2 Grace Normile.

Nail Driving—1 Lillian Wagar, 2 Alma Gaulin.

Three-Legged Race— 1 Alma Gaulin and Lillian Wagar, 2 Mary Collier and Grace Normile.

Block Race—1 Mary Collier, 2 Elva Dulmage.

Needle and Thread—1 Alma Gaulin, 2 Lillian Wagar.

Throwing Ball, long distance—1 Alma Gaulin, 2 Lillian Wagar.

Throwing for Basket—1 Phyllis Gaulin, 2 Maggie Maracle.

Relay Race—1 Lillian Wagar, Alma Gaulin, Jean Genereaux and Elva Dulmage.

Points Prize—Alma Gaulin.

BOYS' EVENTS

Junior High Jump — 1 Leo Bruyea, 2 Joe Houle.

Senior High Jump—1 Reginald Bowen, 2 Mac Perry and Clarence McVicker (tied).

Junior Hop, Step and Jump—1 Stanton Thompson, 2 Joe Houle.

Senior Hop, Step and Jump—1 Mac Perry, 2 Clarence McVicker.

Junior 440 yards Dash—1 Leo Bruyea, 2 Stanton Thompson.

Senior 440 yards Dash—1 Mac Perry, 2 Charlie Cole.

Junior Relay Race—1 Joe Houle, Don. Provins, Stanton Thompson and Don. McCullough.

Junior 100 yards Dash—1 Leo Bruyea, 2 Joe Houle.

Senior 100 yards Dash—1 Mac Perry, 2 Charlie Cole.

Junior Standing Broad Jump—1 Leo Bruyea, 2 Joe Houle.

Senior Standing Broad Jump—1 — Garrett, Napanee, 2 Clarence McVicker.

Junior Running Broad Jump—1 Leo Bruyea, 2 Joe Houle.

Senior Running Broad Jump—1 Mac Perry, 2 Charlie Cole.

Vaulting— 1 Fred. Ballard, Napanee; 2 Stanton Thompson.

Points Prize—Mac. Perry and Leo Bruyea equal. Each will be given a silver cup.

Deseronto defeated Napanee in the relay race for possession of the Clapperton Cup. The Deseronto team was: Mac. Perry, C. McVicker, Charlie Cole and Leo Bruyea.

Junior town team beat the high school in baseball, while the high school girls lost to Napanee in basket ball by the score of 21 to 16.

HOME AND SCHOOL

There will be a sale of home cooked food, candy and popcorn on Friday afternoon, Oct. 3rd, at the Public School. Tea will be served from 4 until 6 o'clock.

These social hours give excellent opportunities for mothers and teachers to get better acquainted with each other.

A cordial invitation is extended to parents and all others interested in the welfare of the school.

ALL POPPYCOCK

Newspapers throughout the country are reporting that the presence of wolves in large numbers throughout the north-country presages a hard winter ahead. Nonsense! Last winter was not any "harder" than any one of a dozen winters before it, and there were all kinds of wolves overrunning the country last fall. This wolf-and-hard-winter stuff is all poppycock and should be relegated to the attic with a lot of other old-fashioned and foolish notions.

POINT ANNE

Sept. 29.

Mrs. W. J. Forsythe, Mrs. Wright and Grace returned to Deseronto on Friday evening.

LARGE FUNERAL

The remains of the late A. A. Huck were laid to rest with the deepest respect and regret. The funeral was one of the largest to leave Point Anne and his many friends extend their deepest sympathy to his widow, mother, father, brothers and sisters.

The members of the Ladies Aid held a bazaar and corn roast in the parish hall. Proceeds amounted to $59.00 which will go to the new church fund.

The members of the Ladies Aid met with Mrs. Noyes on Thursday afternoon.

SUCCESSFUL DANCE

A very successful dance was given by the members of the Guild in connection with St. John's Church. Proceeds amounted to over $80. A very enjoyable time was spent by those present.

Mr. and Mrs. Clarence MacDonald, Roberta, and Mr. and Mrs. W. Williams and children have returned home after spending the summer at Consecon Lake.

Mrs. J. W. Wilson returned to her home in Toronto after spending a few days with her parents, Mr. and Mrs. Geo. Swcanor.

Mr. and Mrs. M. O'Connor and children of Napanee spent a few days with Mr. and Mrs. H. Cairns of Point Anne.

LOOKS LIKE AN AD.

A large number from here attended the Belle Theatre in Belleville to hear the new Warren organ and were delighted with the beautiful tone and with the ability of Mr. Robbins to bring out the art there is in this wonderful organ. No doubt many music lovers of Point Anne will visit the beautiful Belle Theatre.

Rev. Mr. Sharpe and Mrs. Sharpe were welcome callers to Point Anne on Friday afternoon.

SCHOOL ENLARGING

Officials of the public school of Point Anne are preparing to open a fourth room and will require four teachers in the near future. Point Anne's population seems to be growing.

OCTOBER

October is the opal month of the year. It is the month of glory, of ripeness. It is the picture-month.—Henry Ward Beecher.

October is the month for painted leaves. . . . As fruits and leaves and the day itself acquire a bright tint just before they fall, so the year near its setting. October is its sunset sky; November, the later twilight.—Henry D. Thoreau.

October is nature's funeral month. Nature glories in death more than in life. The month of departure is more beautiful than the month of coming—October than May. Every green thing loves to die in bright colors.—Henry Ward Beecher.

QUITE ALL RIGHT

When riding near a farm orchard two city motorists stopped the car, stepped out, climbed the wall and gathered a peek of rosy apples. To complete the "joke" they slowed down as they went by the farmhouse and called out to the proprietor:

"We helped ourselves to your apples, old man. Thought we'd tell you."

"Oh, that's all right," the farmer called back, "I helped myself to your tools while you were in the orchard."

DOING FINE

Taken ill on Thursday, Mr. Joseph Johnston of the firm of Ives & Johnston, was taken to the Hotel Dieu, Kingston, where his ailment was diagnosed as appendicitis. An operation followed and Mr. Johnston is now well on the way to recovery. During his enforced absence from the store, Mr. E. Ives of Belleville has been looking after the business.

COUNCIL TAKES RISK FOR ALL DAMAGES

A special meeting of the Town Council for the purpose of passing a by-law authorizing the construction of a cement walk, and also for the passing of a resolution in regard to the provincial highway, was held in the Council Chambers on Friday evening last.

Members present: His Worship Mayor Miller presiding, Reeve Metcalfe and Councillors Oscar Fitchett, Alfred McCullough, A. E. Sharpe and L. G. Therrien.

The Clerk read the notice calling the meeting.

The Clerk read a petition from Francis Shatraw, Mrs. E. Denne, James McVicker, James E. Fenwick, David Edwards and James Burns, for the construction of a cement walk on the north side of Thomas Street from St. George Street to Centre Street and he certified that the petition was sufficient.

The by-law was put through authorizing the construction of this sidewalk.

The Reeve moved the following resolution, seconded by Coun. Therrien, that the town of Deseronto will assume responsibility for damages on the north side of Dundas Street, opposite the Church of England caused by lowering the road at that point, also the town will assume responsibility for damage to property or sidewalks caused by filling in the grades on the approach to the highway at the north end of Prince Street.—Carried.

Council adjourned.

COMING EVENTS

—St. Vincent de Paul Bazaar in the Parish Hall on Tuesday, Wednesday and Thursday, Oct. 14-15-16. Reserve these dates.

—The Ladies Aid of the Methodist Church will hold their annual Supper and Concert on Thursday, Oct. 2nd. Supper served from five-thirty to eight. Adults 50c., children 35c. A good programme. All are most cordially invited.

IRISH EARL VISITS CANADA

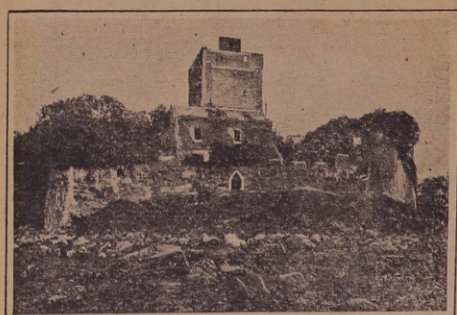

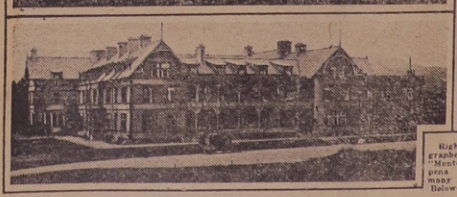

Right—The Earl of Leitrim, photographed aboard the Canadian Pacific S.S. "Montclare." Top left—Doe Castle, Rosapena district, Co. Donegal, one of the many tourist attractions. Below—Rosapena Hotel.

THE Earl of Leitrim, who has been spending a vacation on this side of the Atlantic, passed through Montreal on his return home, sailing last week by the Canadian Pacific steamer "Montclare." The Earl is greatly interested in the development of Donegal as a tourist resort, and has been interested to find that part of Ireland bears so much resemblance to Maine and New Brunswick—with wooded hills running up to about two thousand feet high and streams and lakes full of fish. Ireland, according to the Earl, is rapidly settling down to normal conditions, and Donegal has recently received a considerable influx of tourists, there being excellent hotels such as that at Rosapena, which has its own golf course, its own fishing for trout and salmon, and a beautiful bathing beach of golden sand four miles long with waters warmed by the gulf stream. Donegal is a great favorite with artists and writers, George Russell (better known as "A.E.") and John Masefield, being among the number of those who have painted or written about its beauties.

People are apt to think that the north-west Coast of Ireland is inaccessible, but as a matter of fact the Earl says he has frequently motored from Belfast to Rosapena in five hours. The roads are being improved and motor traffic in Ireland is on the increase, particularly now that so many Canadians and Americans are taking their own cars with them to the Old Country. The Earl of Leitrim who has crossed Canada before this is much interested to see the development of Canadian tourist resorts. He was particularly struck by the tremendous crowds he found at the Chateau Frontenac, in Quebec. It will be a long time, he says, before Donegal has such a hotel, but the present ones are very comfortable and surprise visitors from this side by the conveniences they offer,—Rosapena, for instance, having suites of rooms with private bath.

Owing to the greater ease in securing labor, the rates are also not so high as on this side—one can get very fair accommodation with meals included for five dollars a day, and this provides the opportunity for excellent salmon fishing in season.

Another erroneous opinion, according to the Earl, was that it rained all the time in the West of Ireland. The average rainfall in Rosapena is only from 40 to 45 inches a year. Visitors, he says, are too apt to think the climate of the whole of Ireland is the same as that of Killarney, which he admits is wet.

VALUE OF PRECISE LEVELLING

Aids in Opening Up Country and Establishing Industries and Means of Communication.

The carrying of mean sea level datum to the interior of a country, that is the determination of the exact height above mean sea level by means of a precise levelling instrument, is a work of the utmost importance. In Canada the precise control of the Geodetic Survey is used as a basis for nearly all the other surveys that are carried on in the Dominion, and by this means a great saving to the people of Canada is effected. By the projection of these accurate lines of levels into new territory, important developments such as the construction of railways, dams, water-power plants, drainage and irrigation systems, and the opening up of mines, may be carried forward to completion without the same necessity of running complete individual surveys for each new work and at the same time without the possibilities of errors which these independent surveys would involve. Thus if the state did not undertake this work development would be greatly retarded and the added expense when works were completed would necessarily mean a heavier burden to all the people.

The necessity for exact surveys is everywhere recognized and it is the aim of the different organizations entrusted with Canadian surveys to attain as nearly as economically feasible to absolute accuracy. Mean sea level is determined by means of gauges maintained by the Tidal and Current Survey, Department of Marine and Fisheries, at such points as Vancouver and Prince Rupert on the Pacific coast, and Halifax, Yarmouth, and Father Point on the Atlantic. Starting in from the seacoast the levelling engineer, with his spirit level incorporated in a modern instrument called a precise level, proceeds inland by means of a myriad of consecutive sighting stations, determining as he goes along just how far above sea level each new station is.

To retain for all future use the result of his levelling, at points sufficient in number for public service, he sets in solid rock or masonry, or in concrete piers erected for this purpose, a series of copper bolts or tablets to bear a chisel mark, the elevation of which he has determined, and which is included in published tables of elevation. The records thus established are technically known as bench-marks. Thus the precise levelling goes forward and the result is an ocean to ocean net of accurate data, placed at the convenient command of the public.

Since the inauguration of precise levelling by the Geodetic Survey some eighteen years ago good progress has been made and approximately 17,000 miles of levelling has been run. In the permanent recording of this work some 5,500 bench-marks have been established, thereby bringing many isolated levelling projects to an accurate sea level datum and paving the way for the inauguration of future projects.

—AND THE WORST IS YET TO COME

Guideposts and Milestones.

Travelers along the roads of England, even as late as the reign of George I., had few guideposts and milestones to direct them to their journey's end. In fact, they were far less familiar objects than road-side crosses or memorials.

Guideposts were scattered about the roads before the milestones made their appearance. The earliest type was a wayside cross bearing a directing arm. Probably one of these old guideposts gave its name to Hand Cross, on the Brighton road, England.

In Stuart times there were very few guideposts and no milestones. One traveler, about this period, states that in some parts of the country, where there are crossroads, there is sometimes found a post with a hand to direct people the right way, but no distances are shown.

An Act of Parliament was passed in 1698, ordering justices to erect guideposts at all crossroads, but in 1713 complaints were made that its provisions were disregarded.

Travelers complained of the lack of guidance, one man stating that on one occasion he arrived at a crossroad which "fronted nine ways at once without a single directing post."

Many of the early guide posts were set up by private individuals. One of these is at Teddington, and known as Teddington Hands. It is a five-armed post and was first set up by Edmund Attwood, of the Vine Farm, and repaired by successive generations of his family, when it came to Alice Attwood, of the tenth generation. This lady repaired the post in 1876, being the last of the family. Another private guidepost is near Bicton, in Devonshire; on its sides are directions, followed by Scriptural texts.

Milestones are still of more recent origin than guideposts, although the Romans, during their occupations, set up many distance stones on their roads. One of these Roman milestones can be seen in Leicester Museum.

On the Great North road, in England, in the seventeenth century, many milestones were set up. These were not only milestones, but mounting blocks as well, designed for the convenience of horse riders.

Early in the eighteenth century a number of milestones were set up on the high road at Cambridge. This was done at the instance of Trinity Hall, one of the oldest colleges comprising Cambridge University.

The college held £1600, which had been left in 1586 by two former members, the interest to be used to repair the road between Cambridge and Barkway. In 1725 part of this money was expended in providing milestones on this stretch of road.

The eighteenth century was well advanced before official milestones were placed on the highway. A standard pattern was soon introduced. At first they were square, but after a few years the now double-faced variety was found to be more convenient and was soon adopted all over the country.

What Do You Think of Him, Girls?

Wife—"Oh, how sweet it was of you to remember my birthday with those beautiful roses. But there were only twenty-five of them when there should have been thirty."

Hubby—"My, my, did I make a mistake? There's a mirror just opposite you—can you blame me, dear?"

The Earliest Pen.

Among the recent discoveries at Kish is a great treasure in the shape of the oldest known pen. Professor Langdon, director of the Weld-Blundell and Field Museum Archaeological Expedition, who was delighted at finding this bone stylus for writing cuneiform, says that many scholars had vainly tried to reconstruct the instrument.

This stylus is a triumph of simplicity. It is a bone, six inches long, with a triangular cross-section and pared ends. After a little practice Professor Langdon was able to make cuneiform inscriptions on clay with fair rapidity.

Professor Langdon considers that the mound twenty miles south-east of Nippur may be identified as the site of the city of Isin. Isin was the capital of a dynasty which ruled over a great part of Babylonia after that of Ur from about 2280 B.C. to about 2050 B.C.

Solving the Problem.

Ten-year-old Jimmy finally reached what threatened to be his limit of expansion, when dessert was served. Jimmy stared but found the solution. He reached for his belt buckle and on the tide of a long-drawn sigh exclaimed: "Guess I'll have to move the decimal point two places."

Needn't Wait.

The tenor, with wide-open mouth, had just emitted his first note, when the sweet young thing who had volunteered to act as accompanist suddenly discovered that her back hair needed patting.

"Just go right on," she directed. "I'll play fast and catch up with you."

Round the World in Seventeen Days.

People were vastly entertained when Jules Verne caused his fictional hero, Phineas Fogg, to make a circuit of the earth in eighty days.

Now a commercial concern announces Round the World Trips by airship and aeroplane in seventeen days, and causes no astonishment.

A company has been formed in London to conduct these tours according to the following itinerary: London to Paris and Constantinople by aeroplane, to Australia by airship, to San Francisco by airship, to New York by aeroplane, to London by airship.

In the crypt chapel under the British House of Commons is preserved an altar cloth reputed to have been made by Queen Elizabeth.

Melancholy, But the King Approves.

Though little is said or done when the British sovereign opens Parliament in person, the custom is well worth retaining if only for the magnificent spectacle that it offers. But when it comes to the simulacre,—that is, the opening of Parliament by royal commission,—the grand pageant is replaced by a pitiable mockery, and as for the proroguing by royal commission, that is—so we learn from Sir Henry Lucy in Lords and Commoners—an even more melancholy spectacle.

The five commissioners, he writes, are received with elaborate ceremony that takes up a deal of time that might well be spared at the end of a busy session, but it is nothing to what follows. There is a mighty pile of bills that, having passed both houses of Parliament, now await the royal assent. The clerk on the right-hand side of the table, taking up the bills one by one, first bows low to the [illegible] figures of the commissioners [illegible] as if a sustaining bolt had [illegible] suddenly withdrawn from the [illegible] of the small of the back. He [illegible] reads out the title of the bill. Then [illegible] commences the task of the clerk [illegible] the left. If it be a money bill, the clerk, first bowing low to the commissioners, turns his head slightly to the left and over his shoulder murmurs at the Speaker and the assembled Commons the phrase: "Le roi remercie ses bons sujets, accepts leur benevolence, et ainsi le veult." (The king thanks his good subjects, accepts their bounty and proves it.) If it be an ordinary measure, he says with the same melancholy gesture: "Le roi le veult." (The king approves).

Whether there are ten bills or two hundred, the process is the same. First, the clerk on the right-hand side bows to the commissioners; second, he recites the name of the bill; third, he bows again; fourth, the clerk on the left-hand side bows to the commissioners; fifth, with scornful gesture of disregard he throws over his shoulder to the awed Commons the assurance of the royal assent; sixth, he heaves a little sigh of sympathy with the commissioners for having to meet the Commons; seventh, he bows again, and his colleague takes up the next bill, and the whole process is gone over again, the phrase "Le roi le veult" rising and falling over the deserted House like the cry of the curfew on a distant desolate rock.

Nobody knows the age of the world, but we all agree that it's old enough to know better.

A specialist in nervous diseases says that women should sleep nine hours at night and one hour in the daytime.

Telling Teacup Fortunes.

The custom of telling fortunes from tea-leaves left in the cup is by no means on the wane. It is a simple matter to memorize most of the signs, and a good imagination is also of great assistance!

Leaves in the form of a train are said to mean either a journey or the arrival or departure of some one in whom you are interested. A snake indicates enemies. Doves are supposed to be lucky, and so are stars, the crescent moon and horseshoes.

News from abroad is often foreshadowed by a tent. Shoes mean a journey. If the cup is clear all round it is said to be a good sign. Gloves indicate a meeting with strangers, while stockings usually foreshadow presents.

Chains mean visitors; keys new undertakings. Initials are usually deemed to be lucky. Black clusters of trees mean gatherings, but may also be taken to mean a cluster of worries.

Words That Work Hard.

There are words it is almost impossible to avoid using, however carefully we may try to do so.

It is said that a quarter of the task of expressing oneself in the English language is borne by nine words—and, be, have, it, of, the, to will, and you. It is also asserted that these nine with thirty-four other words, form half the words the average talker uses in ordinary conversation.

The additional thirty-four are as follows: about, all, as, at, but, can, come, day, dear, for, get, go, hear, if, in, me, much, not, on, say, she, so, that, these, they, this, though, time, we, with, write, your, her, and one.

It would be an interesting and instructive occupation for readers to underline on any one page of this paper the words included in this list of forty-three, and see how near the total number comes to being half of the whole.

Awful Stuff.

Bug—"Goodness, Mr. Skeet, you're intoxicated!"

Skeet—Yesh. Never bite a fellow (hic) again that's been drinking home brew!"

IRRIGATION IN WESTERN CANADA

The Eighteenth Annual Convention of the Western Canada Irrigation Association was held in Calgary, Alberta, on the last three days of July. It is a remarkable thing that whenever an irrigation meeting is held in one of Alberta's cities, rain invariably comes. Following a period of drought, two inches of rain fell the day preceding the convention, while a heavy shower on the last day prevented the delegates from participation in an automobile tour of the irrigated land west of the city.

In the period of thirteen years, since the last convention took place in Calgary, great strides have been made in irrigation development in Western Canada. One large area, the Western Section of the Canadian Pacific Railway's Irrigation Block, adjacent to the city, has been peopled by industrious settlers who have prospered and have attractive homes, surrounded by trees, on what was, at the time of the last convention, bare prairie. In no part of the West has there been any development comparable to it in a similar period. Further east of Calgary, around Brooks, thousands of acres are producing crops of high value where formerly nothing at all was produced at the time the 1911 convention was held in Calgary.

In other parts of the province and in Southwestern Saskatchewan, irrigation is bringing about wonderful transformations leading to prosperity and better living conditions, and while only the fringe of possibilities have been realized, the development of irrigation has now reached a stage worthy of the attention of business men and others not directly engaged in farming under irrigation. Comparing the results obtained under natural rainfall with results secured under irrigation, the Dominion Government Experimental Farm at Lethbridge issues the following figures, the percentages of increase being set opposite each: Potatoes, 260%; turnips, 200%; sugar beets, 184%; carrots, 141%; corn, 128%; mangolds, 102%; field peas, 74%; barley (two-rowed), 69%; (six-rowed), 45%; sring wheat, 33%.

The Lieut.-Governor, Senator Sir James Lougheed, the Mayor and the Minister of Alberta all showed they were appreciative of the immense potentialities of the irrigated areas, while other speakers brought out facts and figures to show what the proper farming of the irrigated lands would mean in the establishment of communities of satisfied and prosperous settlers, in the making of attractive homes, in making possible the establishment of sugar factories and canning factories as well as in the finishing of all kinds of livestock, etc. They demonstrated that the areas are capable of supporting hundreds of thousands of people in prosperity and comfort, which, in turn, would add materially to the welfare of the people in the cities.

Considerable interest was taken by the public in the proceedings, the Rotary, Kiwani and Gyro Clubs extending invitations to several of the speakers to address their members. Undoubtedly, the public will, from now on, take a greater interest in irrigation development; the better they become acquainted with its possibilities and with the obstacles that have been and yet are impending it, the sooner will irrigation come to be realized as one of the greatest assets the West possesses.

"Kittie is already showing lines in her face."

"Yes, but her other lines offset 'em."

Unsolved Problems of the Sky.

Scientists have weighed the planets, the sun, the moon; we know the distance of stars whose light takes centuries to reach us, and we even measure accurately the minute amount of heat given by distant stars. For all that, the sky is still full of puzzles which astronomers are attempting to solve.

Take, for instance, the problem of dark stars. Possibly it has never occurred to you that there are such bodies, yet for every bright star you can see on a clear night there must be thousands which have gone cold and are therefore invisible. Yet, dead as they are, they are still plunging through space at appalling speed.

On February 2nd, 1901, there blazed out in the constellation of Perseus a star of amazing brilliance. It was not, of course, a new star. What had really happened was that one of these dark stars had either hit another, or, perhaps, struck one of the big gas clouds which hang in space. The result was an explosion on a scale we cannot even imagine.

These dark stars and gas clouds are among the greatest of sky puzzles. It is only three years ago that a Dutch scientist discovered a mystery cloud 140,000,000,000,000 miles in length and twice that distance from the solar system. It may be gas ,it may be dust. We do not know and probably never shall.

A Poem You Ought to Know.

"What the Chimney Sang."

Bret Harte wrote of the pathos and humor of the gold-diggings of California in "The Luck of Roaring Camp." He made his name known the world over by a humorous poem entitled "The Heathen Chinee," but that he was a poet of pathos as well as humor is shown by the following verses:—

Over the chimney the night-wind sang
And chanted a melody no one knew;
And the woman stopped, as her babe she tossed,
And thought of the one she had long since lost,
And said, as her tear-drops back she forced,
"I hate the wind in the chimney."

Over the chimney the night-wind sang
And chanted a melody no one knew;
And the children said, as they closer drew,
"'Tis some witch that is cleaving the black night through—
'Tis a fairy trumpet that just then blew,
And we fear the wind in the chimney."

Over the chimney the night-wind sang,
And chanted a melody no one knew;
And the man, as he sat on his hearth below,
Said to himself, "It will surely snow,
And fuel is dear and wages low,
And I'll stop the leak in the chimney."

Over the chimney the night-wind sang
And chanted a melody no one knew;
But the poet listened and smiled, for he
Was man, and woman, and child, all three,
And said, "It is God's own harmony,
This wind we hear in the chimney."

Winds of Romance.

What romantic names are given to some winds, which are anything but romantic in character.

There is the Mistral, for example, the dry, cold wind that blows with considerable strength on the Mediterranean coast of France. Another violent, cold wind is the Bora, which those who have been much on the northern shores of the Adriatic have experienced, greatly to their discomfort.

Then there is the Simoon, which is as scorchingly hot as the Mistral and Bora are cold. The Cimon, in fact, is like a violent succession of gusts from a hot oven. It has proved a terrific enemy to travellers in the Sahara.

The Sirocco is much the same kind of scorching wind. A naval officer, describing an experience with this wind in the Mediterranean, says:

"We soon felt a sultry breeze, which conveyed innumerable insects into every crevice, and became so troublesome on deck that we were glad to retreat below, but in vain, for wherever the air reached, there they teemed in countless numbers and our dinner was presently covered with them."

Romantic-sounding enough is the name Khamsin, but those who have encountered this hot, dry wind in the Egyptian plain do not have very pleasant memories of it.

The Harmattan is similarly unpopular among the inhabitants of Western Africa and those travellers who have been unfortunate enough to encounter this desert, dust-laden wind.

Föhn is the name of another dry, hot wind, which has an enervating effect upon the valley dwellers on the northern side of the Alps. The name of the Pampero has a glamour about it which belies it in reality. This fearful combination of violent wind, rain, thunder and lightning is only too familiar to the residents of the Argentine and Uruguay.

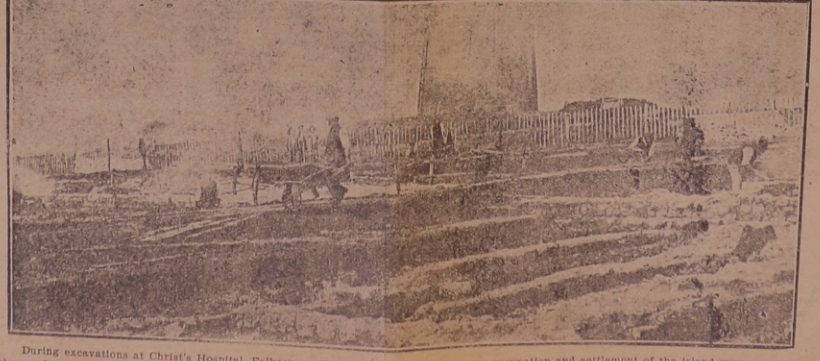

During excavations at Christ's Hospital, Folkestone, England, ruins of the Roman occupation and settlement of the island were uncovered. In the background is one of the famous Martello towers.

RED ROSE
TEA "is good tea"
The ORANGE PEKOE QUALITY makes finer tea and more of it T-4

HEALTH EDUCATION

BY DR. J. J. MIDDLETON
Provincial Board of Health, Ontario

Dr. Middleton will be glad to answer questions on Public Health matters through this column. Address him at Spadina House, Spadina Crescent, Toronto.

Early last fall, fifteen employees were stricken with typhoid during the time they were employed in a lumber camp up north. Two of these men entered claims for damages against the company. They contended that the water they had drunk at the camp while at work was the cause of the disease, and claimed half pay for the period during which they had been ill. They got no compensation, however, as the law in Quebec does not provide for this sort of thing. On the face of it, there seems a real need for our sister province to take action to remedy matters in this regard.

Where there is a large industrial population, as is the case in Ontario, many unfortunate accidents are bound to occur during working hours. Circumstances govern cases, but claims can be made for compensation when the injured person feels that he was not responsible for the accident. Redress, too, con be claimed in the case of persons who contract disease while employed in industry, and it is a good law that makes provision for this in Ontario. If you happen to live in Quebec, however, you have not such facilities when disease overtakes you. Under the provisions of the Workmen's Compensation Act in Quebec, disease contracted during employment in an industry does not entitle the employee to compensation, but accidents alone can bring an indemnity. Such was the principle established recently by Chief Justice Sir Francois Lemieux, in the Superior Court, Quebec, in dismissing with costs two actions for $500 each, entered by two lumberjacks named Perron and Gendron against the corporation that employed them, for payment of wages during the period they had suffered from typhoid.

It was also added by the Court that it had not been proved that the disease had been contracted at the lumber camp of the company, as stated, but even if proved, the award could not be made.

Industrial Health Supervision carried on among the mines, lumber companies and large construction projects in Northern Ontario, has been a remarkable success. Every lumber camp, mine and little saw-mill has a qualified physician as its sanitary supervisor, who also cares for the men medically. These doctors render splendid service in protecting the workers' health. Each year sees a further reduction in the number of communicable diseases reported. Indeed, most of the common infectious fevers so very prevalent ten years ago, have almost vanished. Such a record speaks very creditably for the effectiveness of the service.

He—"Class" is written all over Mabel, isn't it?"
She—"Yes. 'Second Class.' "

There are always 20,000 strangers sightseeing in London.

Wealth From Whales.

Ambergris, derived from the intestines of the whale, is found in lumps up to 300 pounds in weight, either floating in the tropic seas or cast up on the shores of Madagascar, China and Japan.

The whole of the constituents of ambergris, being of a highly complicated character, have not yet been identified and isolated.

Ambergris was known in very early times, and was reputed to possess highly curative properties for certain diseases.

Its present high cost is due entirely to the uncertainty of the supplies, to its use in perfumery as a fixative, and to its highly pleasant and delicate musk-like odor.

Oysters are nervous creatures, and a sudden shock such as a loud thunderclap will kill hundreds of them.

Mix Mustard this way

Mix Keen's Mustard with water to the consistency of a thick paste. Add water until the desired thickness is obtained. If a milder flavor is desired mix with milk. Mix mustard freshly for every meal.

but it must be Keen's 231

Less Pot-washing

SMP Enameled Ware has the smooth surface and polish of fine crockery—without the breakage. And it is so very easy to clean—just like china, and therefore makes light work of pot washing.

Try this test. Take an SMP Enameled Ware sauce pan and an all-metal sauce pan of equal size. Into each pour a quart of cold water. Put on the fire at the same time. The SMP sauce pan will be boiling merrily when the water in the other is just beginning to simmer.

SMP Enameled WARE

"A Face of Porcelain and a Heart of Steel"

Three finishes: Pearl Ware, two coats of pearly grey enamel inside and out. Diamond Ware, three coats, light blue and white outside, white lining. Crystal Ware, three coats, pure white inside and out, with Royal Blue edging.

MADE BY THE SHEET METAL PRODUCTS CO. OF CANADA LIMITED
MONTREAL TORONTO WINNIPEG
EDMONTON VANCOUVER CALGARY

SMP "QUALITY" TRADE MARK

165

Miracle of the Honey-Bee.

A honey-bee weighs 1/300th of an ounce; its "load" of nectar is, therefore, extremely small. A scientist ascertained that the average load weighs about 1/1250th of an ounce—a quarter of the bee's weight.

This means that 20,000 journeys (reckoning the outward and inward trip as one) are necessary for the gathering of a pound of nectar; but, as flower-juice loses at least one-half of its bulk before it becomes honey, it follows that the production on a pound of honey involves on this reckoning a minimum of 40,000 journeys.

If we assume that the average trip out and home measures half a mile (a low estimate), the immense distance of 20,000 miles must be covered in gathering the raw material for a pound of honey. This is equal to 1,250 miles per ounce.

RICH, PURE BLOOD RESISTS DISEASE

Dr. Williams' Pink Pills Make Rich Blood and Restore Health.

Thin, pale people lack the power of resistance to disease that rich, red blood gives. Nervous breakdown is the direct result of thin blood. So is anaemia, indigestion, rheumatism and many other troubles. People suffering from thin, impure blood need just the help Dr. Williams' Pink Pills can give. For thirty-five years Dr. Williams' Pink Pills have been world-famous as a blood builder and nerve restorer. Not only do they purify and enrich the blood, but they make new, rich, red blood which imparts fresh vigor and life to all the organs of the body. Their first effect is usually to stimulate the appetite; then the spirits revive, and restlessness at night gives way to health restoring sleep. For sufferers from anaemia, nervousness, general weakness, digestive troubles, the after effects of acute diseases, mental or physical exhaustion, Dr. Williams' Pink Pills are a restorative of the utmost value. If you are weak or ailing give these pills a fair trial and the result is sure to be beneficial.

Dr. Williams' Pink Pills are sold by all medicine dealers or by mail at 50 cents a box from The Dr. Williams' Medicine Co., Brockville, Ont.

And They Hammer Away.

"The Ladies Sewing Circle sings at its work."

"What's the favorite song?"
"The Anvil Chorus, I'm told."

The Legend of Mauna Loa.

No other volcano has ever equaled Mauna Loa, in Honolulu, in the volume of lava it has discharged in its principl eruptions, nor is any other so dreaded, for in its stream flow death an destruction. The mountain has, however, the true instinct of chivalry, and invariably gives warning to the hundreds of sugar and coffee planters about its base when its intentions are hostile. This warning is conveyed by the bluish steam that arises from its crater, which is always followed by a flood of red hot lava. Mauna Loa is giving this warning now.

At the time of its great eruption in 1800 the lava burst from the sides of the mountain as well as from its crater and flowed like a great river for nine months, varying in width from three miles to a few hundred yards. It ran a distance of fifty miles. Finally it reached the outskirts of the town of Hilo, whose inhabitants were calmly awaiting their doom.

It was then that the young princess of the reigning house of Honolulu determined to test the efficacy of the well-known legend of the mountain. The legend was that if a young and beautiful princess should array herself as a bride and surround herself with attendants that would form a procession and climb the mountain with her, she could then, by approaching the crater and throwing in a sacred white pig, appease the wrath of the mountin and cause it to be quiescent.

This was, in fact, no simple task, for beside the physical endurance, it was necessary to dodge the boiling lava on the mountain side. The white pig also grew heavy and restless in the arms of the princess. He chafed under the garlands of owers with which he was decorated. Three times on this strange expedition the pig escaped, but was caught again by the attendnts of the princess. After much labor she reched the crater, and with a supreme effort of strength and courage, cast the squealing pig into the awful depth below. The descent was made slowly, all chanting praise to the mountain.

Mauna Loa appreciated the sacrifice of the princess and was generous. Many European visitors, as well as the natives, still tell how that evening the flow of lava became sluggish and ceased to move. Hilo was saved. In 1888-92 the mountain was slightly active, but with those exceptions it has been true to the superstition of the people.

Minard's Liniment Relieves Pain.

EASY TRICKS
No Chance At All

Most amateur tricksters know one or two methods of discovering the identity of a card selected by a spectator. Here is an excellent method of disclosing the fact of the discovery, in this case another spectator, who does not know which card was selected, names it. An examination of the following will indicate how the spectator can be "forced" (to use the magician's term for this proceeding) to name any card the trickster desires him to name. In this case it is the eight of clubs. Observe that the trickster accepts or discards the spectator's choice. Quickly done it is usually deceptive.

"There are two kinds of cards, picture cards and spot cards. Name either." "Picture cards." "Fine. That leaves the spot cards and the card must be a spot card. There are two colors in the pack. Name either." "Black." "Fine, that eliminates the red and the card must be black. There are two kinds of black cards, spades and clubs. Name either." "Spades." "Fine, that leaves the clubs and the card must be a club." "There are two kinds of spot clubs—odd and even, name either." "Odd." "Then the card must be an even club, the odd clubs having been eliminated. There are even clubs higher than five and lower than five. Name either." "Lower." "Fine, that leaves us the even clubs higher than five. The even clubs are six, eight and ten. We may divide these into a lower group composed of six and eight and an upper, composed of ten. Name the upper or lower." "Upper." "Fine, that leaves the lower. Name either six or eight."

If eight is named, the trick is completed. If six is named, the trickster calmly eliminates six, leaving eight—and the stunt is completed.

(Clip this out and paste it, with other of the series, in a scrapbook.)

THANKFUL MOTHERS

Over a mother has used Baby's Own Tablets for her little ones she would use nothing else. The Tablets give such results that the mother has nothing but words of praise and thankfulness for them. Among the thousands of mothers throughout Canada who praise the Tablets is Mrs. David A. Anderson, New Glasgow, N.S., who writes:—"I have used Baby's Own Tablets for my children and from my experience I would not be without them. I would urge every other mother to keep a box of the Tablets in the house." The Tablets are a mild but thorough laxative which regulate the bowels and sweeten the stomach; drive out constipation and indigestion; break up colds and simple fevers and make teething easy. They are sold by medicine dealers, or by mail at 25c. a box from The Dr. Williams' Medicine Co., Brockville, Ont.

Barometering.

"Have you touched the barometer, Mary Jane?"

The mistress in anger cried.
"Why, yes, it's my evening out to-night."

So I set it to 'fine' " the maid replied.

It is always safe to send Dominion Express Money Orders.

Blest Be the Tie That Binds.

In his eye was a look of determination; his breath was coming in gasps; she had eluded him, but now his hour had come and his purpose was not to be thwarted again. He rushed and threw his arms about her neck, half dragging, half carrying her to the parson's. He kicked vigorously upon the door and when the parson came he demanded:

"Do you tie knots?"
"Why, yes," said the parson.
"Then tie a good hard one on this heifer calf of yours; she's about ruined my garden."

BUSSES FOR SALE

Two 1918 Dodge Ten Passenger Busses suitable for use in Towns or Villages. No reasonable offer refused.

YELLOW CAB, LIMITED
37 Jarvis St., Toronto

WANTED
FULL RIGGED
SHIP MODELS

Send description and full particulars to
L. COSTELLO
73 W. Adelaide St. Toronto

BENEFIT FROM TANLAC LASTING, HE ASSERTS

Ontario Man Says It Put Him in Such Fine Condition 2 Years Ago He Hasn't Needed Any Medicine Since.

"Well, sir, it looked like I was going to have to give up my job, but Tanlac kept me on the payroll and, of course, I'm strong for it," is the striking statement of Wm. Cranker, 84 Louis St., Brockville, Ont., who for 30 years past has been employed by the Canadian National railroad.

"My stomach went wrong 10 years ago and then I gradually got out of fix in lots of ways. I couldn't eat or sleep to do any good for nervousness and indigestion and had got to where I simply had to drag myself to the railroad yards in the mornings.

"I could feel the good effects of my very first few doses of Tanlac clean to my finger-tips. This was two years ago and three bottles put me in such good shape that I have not had to spend a cent for medicine since. I eat and sleep fine, never miss a day's work any more and feel fine. You just can't beat Tanlac."

Tanlac is for sale by all good druggists. Accept no substitute. Over 40 million bottles sold.

Tanlac Vegetable Pills for constipation. Made and recommended by the manufacturers of Tanlac.

The Cruise of the Belgenland Around the World.

Around the world in 133 days! To visit countries famed in song and story, countries whose history reaches back to the very beginning of time, lands of strange peoples and unaccustomed sights, such is the pleasure in store for passengers on the Red Star Liner Belgenland sailing from New York on December 4 next.

The first stop on this voyage of enchantment is at beautiful Havana, then on through the Panama Canal, along the colorful Californian coast to Hawaii, gem of the Pacific. Ten days of the balmy sunshine and smooth seas which characterize the Pacific in the winter season, brings the Belgenland to the mystic Orient. The Land of the Rising Sun offers many curious scenes for the Canadian, while Hong Kong is of special interest as an outpost of the British Empire. Shanghai and Singapore, the West Indies, Calcutta, Bombay and Ceylon, what visions of tropical grandeur these names suggest! A trip up the Nile, a view of Luxor, Cairo and Alexandria is followed by a visit to the Holy Land. Mediterranean cities next claim the attention of the traveller, who may continue his tour to include Switzerland, France and the British Isles.

Happiest of choices for this long journey is the Belgenland, of 27,200 tons register, 697 feet long and 78 feet broad. She has turbine engines, triple screws, and oil-burning boilers—the latter an important feature on a long voyage, as the use of oil fuel eliminates the soot, dust and cinders inseparable from the use of coal. She is the largest liner ever sent around the world. Equipped with all conveniences, powerful and steady, with generous breadth of decks and luxuriously fitted rooms, with two gymnasiums and a swimming pool, the Belgenland provides her passengers with every comfort at sea. The tourist is also well cared for on the overland trips and is free to enjoy the rich panorama day by day.

Full information may be had from H. G. Thorley, Ontario Passenger Office, 41 King St. East, Toronto.

Ostrich Legend "Bunk."

The ostrich does not hide its head in the sand when fear afflicts it. This at any rate, is the bold proclamation made by Vilhjalmur Stefanson, the Arctic explorer. Nowhere has a responsible observer ever seen an ostrich thrust its head into the sand to escape a foe.

The legend has persisted for nearly 2000 years. Perhaps 2000 years hence, despite all the naturalists and all the iconoclasts, people will still believe that ostriches are as silly as Pliny thought they were.

London can boast of twenty women undertakers while sixty women are qualified auctioneers.

Genuine BAYER ASPIRIN

Say "Bayer"-Insist!

For Pain Headache
Neuralgia Rheumatism
Lumbago Colds

Safe — Accept only a Bayer package which contains proven directions.

Handy "Bayer" boxes of 12 tablets
Also bottles of 24 and 100—Druggists

Aspirin is the trade mark (registered in Canada) of Bayer Manufacture of Monoaceticacidester of Salicylicacid

Sprains!

Avoid further pain and stiffness by rubbing with Minard's. It kills inflammation, soothes and heals.

MINARD'S "KING OF PAIN" LINIMENT

Classified Advertisements

FOR SALE

APPLE BARRELS, ALSO BARREL Staves, Mill Slab Wood, and Cord Wood. Reid Bros., Bothwell, Ontario.

Lights to Test the Dye.

Of foreign origin, a new machine called a fadeometer is used for testing the fastness of dyes. Violet carbon arc lights are used, 40 samples being tested at one time if necessary. Half the sample is exposed to the light and the other half protected by a metal shade, so that after test an exact comparison can be made. Special carbon rods, impregnated with a secret chemical formula, give the light of this are fading qualities exactly similar to daylight, although greatly intensified.

Minard's Liniment for Rheumatism.

Earthquake Cooled Water.

Water in the bay of Tokio is colder this year than last, according to observers of the Marine Products Institute, the earthquake of last September being blamed for a marked drop in temperature. The lower temperature of water along the coasts near Tokio is expected to handicap such industries as fishing for shellfish and gathering seaweeds in which the workers are obliged to spend hours standing in water.

MURINE For Your EYES
Refreshes Tired Eyes
Write Murine Co., Chicago, for Eye Care Book

FACE TERRIBLE FROM PIMPLES

And Blackheads. Irritation Intense. Cuticura Heals.

"I suffered terribly with blackheads and pimples. The pimples were large, festered and scaled over. They burned causing intense irritation. After washing my face the scales would fall off causing eruptions. I had to dispense with all pleasures because my face was terrible.

"I tried numerous remedies but all failed. I began using Cuticura Soap and Ointment and after using one box of Ointment and one cake of Cuticura Soap I was completely healed." (Signed) Miss Felicia E. Smith, 2271 E. 46th St., Cleveland, Ohio.

Cuticura Soap, Ointment and Talcum are ideal for daily toilet uses.

Sample Each Free by Mail. Address Canadian Depot: "Cuticura, P. O. Box 2616, Montreal." Price, Soap 25c. Ointment 25 and 50c. Talcum 25c. Try our new Shaving Stick.

FOR JOY OF GOOD HEALTH

Manitoba Woman Thanks Lydia E. Pinkham's Vegetable Compound

Crandall, Manitoba.—"When I was a young girl at home and working I had terrible pains, almost more than I could bear, and I was not regular. These troubles kept me so tired all the time that I had no strength and no ambition to join in with my friends and have a good time. I was just tired and miserable always and life just seemed as if it wasn't worth living. I saw so much in the papers about Lydia E. Pinkham's Vegetable Compound, and then I had a friend who had taken it and told me about it, so I got some. Every month after taking it I got stronger and I soon did not suffer every month. It stopped the pains and helped me other ways. Then when my babies were coming I was tired and worn out the first three months and ached badly. I took the Vegetable Compound right along and must say it made a new woman of me and able to do my work, and it helped me through confinement. You see I am a farmer's wife with a big house to look after, and three babies now. I have told ever so many women about your medicine. Just last week I got a letter from my old chum in the East. Her baby was born fifteen days before mine and she told me she was not feeling very well, her back aches so much, and that she is going to take the same medicine I took. You can use my letter and I hope some one will be helped by it."—Mrs. Jos. H. Kidd, Box 56, Crandall, Manitoba. C

PROFESSIONAL CARDS

DENTISTRY

DR. F. E. CURRAN
Dentist
Office corner of Thomas and St. George Streets, Deseronto, Ontario.

LEGAL

H. R. BEDFORD,
Town Clerk and Treasurer.
Office — Town Hall, Deseronto

MEDICAL

Dr. S. R. McCreary, B.Sc.
Physician and Surgeon,
X-Rays a Specialty
170½ Front St. Belleville
Opposite City Hall
Phone 1200

REAL ESTATE

E. ARTHUR RIXEN
General Insurance Agent
Fire, Life, Accident, Sickness, Automobile, Boiler, etc.
Notary Public
Deeds, Mortgages, Wills, etc.
OFFICE: MAIN STREET, DESERONTO
Opposite Post Office
Telephones—Office, 58; Residence, 27
Properties for sale or to rent

SOCIETIES

Canadian Order of Foresters.
Meets in Malley's Hall the second and fourth Tuesdays of each month.
Officers—H. Burnip, C.R.; Jos. Heggerty, R.S.; J. Fairbairn, Fin. Sec.

Craig Lodge, No. 401, A.F. & A.M., G.R.C.
Regular meetings are held the first Tuesday evening of month. Visiting brethren are cordially welcome. Masonic Hall, cor. Edmon and St. George Street.
REV. A. H. CREEGGAN, W. M. — C. E. ARGUE, Secretary

Lodge United Empire, No. 125, S.O.E.B.S.
Held on second Tuesday of each month. Officers: C. J. Knight, pres. E. J. Jackson, vice president; Rev. C. I. S. Radcliffe, chaplain; Robert Large, secretary; W. H. Mellow, treasurer; Ernest Lines, 1st guide.

INSURANCE

FIRE INSURANCE
I wish to advise all who wish to place insurance on their premises or effects that I am agent for the following first-class companies:—
Sun Fire
Montreal-Canada
Economical Mutual
Canadian Surety Company
Western Insurance Company
Canada National Fire Ins. Co.
Ins. Co. of State of Pennsylvania
National Provincial Plate Glass and General Ins. Co.
All claims promptly adjusted.
HENRY BEDFORD

Canadian National Railways

The Double Track Route
between
MONTREAL
TORONTO
DETROIT
—AND—
CHICAGO

Unexcelled dining car service.
Sleeping cars on night Trains and Parlo Cars on principal day Trains.
Full information from any Canadian National Ticket Agent or W. E. Duperow, Passenger Traffic Manager, Toronto.

DESERONTO PUBLIC LIBRARY
Town Hall, Edmon street.

The hours of opening are as follows except Sundays and the usual holidays:—

AFTERNOON
TUESDAY, THURSDAY, FRIDAY — From 3 until 6

EVENINGS.
MONDAY, WEDNESDAY, SATURDAY — From 7 until 10.

All residents of Deseronto over 12 years of age are entitled to the privileges of library and reading room on complying with regulations.

Public Library Board—Mayor McCullough, chairman; J. C. Burns, W. J. McMicking, R. A. Irvine, A. G. Bogart.

MISS FLOSSIE HALL, Librarian.

Board meets 2d Tuesday monthly

Social and Personal News

—Mrs. Dalton gave a most enjoyable church tea last week for the Woman's Guild of St. Mark's Church. Mrs. Harband poured tea and Miss B. Rixen and Miss F. Hall assisted in the tea room.

***

—Mrs. Dewar spent a day last week in Picton.

***

—Miss MacKenzie and Mrs. G. W. Richardson spent day in Picton last week.

***

—Miss Martha Bell, who is matron of a large church home in Providence, R.I., with a friend enjoyed a 1600 mile motor trip coming to Montreal by way of Nova Scotia and New Brunswick. Miss Bell came by train from Montreal and spent a day with her sisters, Mrs. E. Smith and Mrs. Hetherington. Returning she met her friend at Montreal from where they motored by another route to their homes in Providence.

***

—W. Joyce is temporarily transferred to the bank at Wellington and T. Hetherington, to Newburg.

***

—Mr. Howard Vandusen is at his home, Stanley Avenue.

***

—We are glad to report Miss Wagar of the public school staff much improved in health and able to be out again.

***

—Mrs. Baldwin and Miss Dorothy spent a few days last week in Picton.

***

—Mrs. Morse spent a few days visiting friends in Picton.

***

—Mr. Howard Burnip is home again, his season on the river being closed.

***

—Miss Ruth Boyce was hostess at a very bright little birthday party on Tuesday of last week.

***

—The South Hastings Convention of Teachers will be held in Belleville on the 9th and 10th of October.

***

—Miss Hermiston of Cornwall is the guest of her sister, Miss Ruth Hermiston of the high school teaching staff.

***

—Master Willie Coates of Napanee spent Friday with his cousin, T. W. Naylor.

***

—Mr. and Mrs. Leverton and family were coming down to visit Mrs. Leverton's parents, Mr. and Mrs. Robert Thompson, on Sunday and met with an accident. A calf ran along in front of them for some distance and when they met a car, the calf fell under the horse's feet making it rear up and throwing the occupants out of the buggy. A passing car picked them up and brought them to Mr. Thompson's where Mrs. Leverton did not regain consciousness for several hours. Father and children were not injured.

***

—Rev. G. W. Richardson spent a few days this week in Toronto.

***

—Mr. Cook and son, of Port Perry visited Deseronto this week. It is fifty years since Mr. Cook has been in Deseronto but he was still able to find some of the older residents whom he knew. His father lived across from the ferry and sold the ferry to the late R. M. Jack when it was a scow with a sail and oars for its means of power.

***

—Mr. and Mrs. Shaw of Ottawa are the guests of Mr. and Mrs. Stuart, west Main Street.

***

—Mrs. Mack Bartley has gone to Detroit to join her husband. Miss Marjorie Armitage has taken the organ in the Methodist Church.

***

—Rev. O. V. Boyle and Mrs. Boyle of Athens visited Mrs. G. Smith, Dundas Street east, on their way from Port Colborne.

***

—Mrs. S. Putnam has returned to her home after visiting in Manitoba and Toronto and from having taken a trip to Montreal with Capt. Putnam of the Rapids Prince.

***

—Mr. Winchester of Toronto spoke in the Church of the Redeemer last Sunday morning and in the Methodist Church that evening on the temperance question.

***

—Sweet young thing (coming in with attentive partner from room where a hard bridge party has been in progress): Oh, mother, I've just captured the booby! Mother: Well, well! Come here and kiss me, both of you!.

***

—An American citizen was knocked down by an automobile in Montreal. An officer rushed up and accosted him. "Parlez-vous Francais?" "No, Chevrolet coupe."

***

—Mr. J. J. Brickley, who has been with the Belleville Creameries for the past four months, left on Monday to act as judge at the school fairs in the southern part of the county and from there back to the O.A.C., Guelph.—Bancroft Times.

***

—Mrs. Gray of Toronto and Mrs. Ingram of North Bay are the guests of their mother, Mrs. James Booth.

***

—Mrs. R. Lloyd is visiting Mrs. Jones with whom she will stay until her new home at 17 Southview Avenue, Toronto, is ready.

***

—Mr. F. R. Lloyd came down for the week-end and with his sisters, the Misses Lloyd, left for Toronto on Monday.

***

—Mr. Clarence Thompson of Westport spent the week-end at his home here.

***

—The public school staff visited Mohawk children's fair last Wednesday where they acted as judges.

***

—Mr. H. Mortimer, bursar, Wycliffe College, Toronto, was in town on business on Thursday.

***

—Sixty-five thousand girls disappear annually in the United States.

***

—Miss Claire Adams, the Winnipeg girl who has been seen on the screen here several times, has married Benjamin B. Hampton, the writer and producer.

***

—Mrs. Haynes of Toronto is spending a few days with her friend, Mrs. Harband.

***

—Don. Gault, who is in St. Paul, Minn., reports the recent old boys' re-union and gathering of the American Legion there, one continual round of pleasure and excitement.

***

—Mr. W. B. Northrup, Belleville, was in town on Saturday.

***

—Mr. and Mrs. Fred. Solmes of Port Hope motored to town on Sunday and spent the day with relatives.

CORRECTION

The corn roast at Prince's Point on Sept. 19th was given by several members of the bowling club and not by Mr. C. W. Malley, as reported in last issue.

HERMITS

Cream together:
2 cups brown sugar.
½ cup lard and butter.
Add:
2 eggs, 1 teaspoon soda in little warm water; ½ cup nuts; ½ cup raisins; ½ cup milk; 4 cups flour.
Sift together:
1 teaspoon cinnamon, 1 teaspoon cloves, 1 teaspoon nutmeg, 1 teaspoon salt.
Drop from spoon on buttered pan and bake in moderate oven.

If You Get it at Malley's Drug Store, It's All Right.

YOU WOULDN'T
Want your children to have vermin in their hair. It's unthinkable, but possible nevertheless. That's why we advise the use of
NYAL LARKSPUR LOTION
as a preventative for children going to school are constantly exposed to danger of contamination. You never know unless you use NYAL LARKSPUR LOTION for then you are sure the kiddies are safe.
PRICE 25c.
Malley's Drug Store

RADIO FAN!

TUNE IN ON THESE PRICES

Burgess B Batteries, 22½ volts	$1.65
Burgess B Batteries, 45 volts	$3.25
Eveready, 22½ volts	$1.85
Eveready, 45 volts	$3.70
Burgess Radio A Batteries "built for radio"	.60
[illegible]unt Tubes	$3.90
W. D. 12 Tubes	$5.25
U. V. 200 Tubes	$5.25
U. V. 201A Tubes	$5.25
Brandes Phones	$6.25
Reliable two-tube Sets, completely installed	$50.00

We can get any make of set on the market and sell at reduced rates. See us before buying anything in RADIO.

FIELD'S SHOE STORE

HINTS FOR THE HOUSEWIFE

Cleaning pewter is a simple matter if it is done with whiting that has been moistened with linseed oil and turpentine.

Linseed oil will keep bronze ornaments in condition. They should afterwards be rubbed up with a dry chamois leather.

Add a thin slice of lemon when stewing chicken. It will improve the flavor and make the chicken much more tender. Or you may add a slice of lemon to your chicken broth.

SIGNS OF FALL

Frost.
Cold gales.
Falling leaves.
Heavy underwear.
The birds are in flocks.
Coal going down the chutes.
Painting up and counting out the decoys.

Emigration to this country fell off badly during the month of August.

GEORGE W. WRIGHT
Accountant, Auditor, Conveyancer, etc.
Office: General Assets Realizat'n
Deseronto, Ont.

Treasurer's Sale of Lands for Arrears of Taxes

In the Town of Deseronto, in the County of Hastings

BY VIRTUE of a warrant issued by the Mayor under the Corporation Seal of the Town of Deseronto, and to me directed, bearing date the Fourth day of July, one thousand, nine hundred and twenty-four, commanding me to levy on the several parcels of land therein described (all of which are patented), for arrears of taxes respectively due thereon together with the costs incurred, I hereby give notice that unless the arrears and costs are sooner paid, I shall proceed to sell by public auction the said lands, or so much thereof as may be necessary for the payment of the said taxes and costs on the **ninth day of October, in the year of our Lord, one thousand nine hundred and twenty-four, at three o'clock in the afternoon, at the Town Hall, in the Town of Deseronto, in the County of Hastings.**

Assessed to	Lot	Bl.	Arrears	Costs	Total
W. G. Wilson	n½ 59	M	$ 42.20	$ 2.55	$ 44.75
John Hopper	s½ 31	M	28.16	1.71	29.87
Peter Crouter	38	M	142.86	8.62	151.48
Harold Webster	Part	H	1093.27	65.96	1159.23

HENRY R. BEDFORD,
Treasurer, Town of Deseronto.

Deseronto, July 9, 1924.

This advertisement was first printed in the Deseronto Post, Wednesday, July 9, 1924.

IVES & JOHNSTON
TRADE AT IVES & JOHNSTON'S WHERE YOUR $$$ WILL HAVE MORE CENTS

Holeproof Hosiery
FOR FALL AND WINTER WE HAVE
300 Samples of Semi-Ready CLOTHING
AND WILL BE GLAD TO SHOW YOU THE HIGH QUALITY AND MODERATE PRICES OF SAME.
IVES & JOHNSTON
'Phone 28
F. Donoghue & Bro.'s Old Stand -:- Deseronto, Ontario

A GOOD COMBINATION
WHOLE WHEAT BREAD
—AND—
RAISIN BUNS
DETLOR'S
St. George Street 'Phone 84

IF THERE ISN'T A FIGURE 5 ON YOUR LABEL, YOUR SUBSCRIPTION TO THIS PAPER IS IN ARREARS. YOUR PROMPT ATTENTION TO THIS MATTER WILL BE GREATLY APPRECIATED BY THE PUBLISHER.

A MOST IMPORTANT DEMONSTRATION of
CORSET FITTING

Come with Your Corset Troubles

AT the request of many of our customers, we have arranged for a demonstration of the fitting of Gossard Corsets in our own store by a Gossard expert, Mrs. E. Lillian Gibbons.

Mrs. Gibbons thoroughly understands the science of corset fitting and will show how any woman, no matter what difficulty she has formerly experienced with other corsets, can be easily and comfortably fitted with the right type of GOSSARD FRONT LACING CORSET.

Gossard Corsets are designed in different styles to suit even the peculiarities of any form of figure.

We cordially invite you to attend this demonstration in our corset department. We feel sure that it will be very helpful and interesting to you.

Mrs. Gibbons will be with us on—
OCTOBER 6TH, 7TH AND 8TH
C. H. FROSTE & Co.
DESERONTO, ONT.

MISS GOODMAN
Successor to P. Slavin & Co.

BALE of
REMNANTS
OF
Serges & Wool Crepes
JUST RECEIVED

THE BUSY CORNER

BONDS

CANADIAN NATIONAL RAILWAYS
THIRTY-YEAR 4½% GOLD BONDS
GUARANTEED BY DOMINION OF CANADA
AS TO PRINCIPAL AND INTEREST
PRICE 96 AND INTEREST–TO YIELD 4.75%

H. M. RATHBUN & CO.

The Man who Said:
"A man's at his best when correctly dressed"
saw himself in
The Maxwell
Smartly tailored, smart pattern. The greatest value we have offered for many a season
$29.50

"The Most Becoming Suit You Ever Had"

Every man looks his best in blue serge, especially in the fashionable, easy-fitting
VENDOME
Remarkable value
Come in and try it on
The VENDOME
$29.50

R. MILLER
THE HOME OF GOOD CLOTHES
TELEPHONE 75 ST. GEORGE STREET

CLOCK
—If you need one—just listen to our strike. Prices lowest possible.
Latest Columbia Records and Sheet Music
Jewelry SHARPE'S Music
Deseronto, Ont.

The Deseronto Post
Wednesday, October 1, 1924.

October!

Uneasy lies the head that hasn't bobbed.

Everything has its season—expect fall weather in the fall.

Get your hunting and trapping licenses at this office. Personal applications only.

Wonder what the news-hounds will do for copy when the Prince of Wales goes home?

The fire brigade was given a run to the home of Miss M. Stoddart on Friday. Chimney fire. No damage.

It was Mrs. John Standon, not Mrs. Jos. Stainton, who won the prize at the recent card party of the Women Citizen's League.

Mrs. Eleanor Claus is nursing a sore right hand as the result of getting the member caught in a machine at the canning factory.

After laying off its hands on Friday the local branch of the E. B. Eddy Company was notified to start up again with four machines.

The provincial highway west of Belleville has been completed as far as Jones' Creek. Harvey & Son of Deseronto have the contract.

Up at our boarding house there are two children, a boy and a girl. The boy is the living photograph of his father, and the girl is the very phonograph of her mother.

The water of Fraser Lake, in the neighborhood of Fort Stewart, North Hastings, has been discovered to be poisonous. Several cattle died from the effects of the poison and an analysis is now being made of the water.

The Colborne baseball team, of which Casey Myles, formerly of Deseronto, has been a member as utility pitcher and short-stop, has been thrown out of the Northumberland League for using a player for whom they had no certificate.

Fire made a clean sweep of T. J. Cummings' frame office and warehouse on the slip west of the big dock about noon last Thursday. Mr. Cummings lost some tools, weigh scales and other material used in his business of purchasing and shipping fish. A motor launch tied up in front of the building was removed in the nick of time. The fire is thought to have started from an uninsulated electric wire.

WE WOULDN'T DO IT

We don't consider that man a friend who comes into this office for a price on a job and then peddles that price around for one lower.

ANGLING, HUNTING, TRAPPING LICENSES HERE

The publisher of this paper has been appointed issuer of angling, hunting and trapping licenses for this district and expects to have some on hand in the early future.

Non-resident angling licenses are $5.50, and a non-resident is any person who has not been domiciled in this province less than one year. Advertisement giving further particulars will be found elsewhere in this issue.

NOTICE to CREDITORS

NOTICE is hereby given that all persons having claims against the estate of CLARCIA CATHARINE WILLIAMS, late of the Town of Deseronto, in the County of Hastings, Widow, who died on 5th day of September, 1924, are required to send to HENRY R. BEDFORD, Esq., at his office in the Town Hall, Deseronto, before **the 23rd of October, 1924,** particulars of their claims. After the said date the Executors will distribute the assets amongst those entitled, having regard to the claims only of which they then have notice.

Dated at Deseronto this thirtieth day of September, 1924.

GEORGE W. WRIGHT,
CECIL E. ARGUE,
Executors and Trustees.

To prevent licenses being used by others than those buying them all angling, hunting and trapping licenses in future must bear a description of the applicant.

Mr. Ethan Palmer has sold the Palmer farm east of Northport to James Waterbury of Deseronto, says the Picton Times. The farm has been in the possession of the Palmer family for 61 years, since 1863.

WOMEN CITIZENS' LEAGUE

Coming! Mr and Mrs Blanchard. White Hall, Deseronto, Oct. 21st.

MANNERS IS RIGHT

In a prefatory note to a new booklet which the Department of Education is sending broadcast, relative to the more intimate details of Premier Ferguson's simplified educational system, the Premier urges that those charged with the presentation of the courses make careful tests as to their suitability for the pupils for whom they are intended. He asks general co-operation.

After setting out the obligatory and optional subjects, already made public, it is stated the teacher shall give instruction in moral principles and practices, and in good manners, from current incidents, from the lessons in literature, history, etc., by anecdotes and didactic talks and by his own example as well as by precept.

Deseronto teachers can probably do something to break the unmannerly habit of the growing boys in calling people by their last names and in their utter disregard in their talk of women-folks in general. The language of some of our boys in this town is nothing short of scandalous.

MARRIED

Green—Shatraw— At Picton by the Rev. J. Lyons, on Thursday, Sept. 25, 1924, Murney Green to Margaret Shatraw, both of Deseronto.

CARD OF THANKS

Mr. and Mrs. W. Forsythe of Winnipeg and Mrs. S. L. Wright of Calgary wish to thank the friends and neighbors of Mrs. C. Williams for their kindness and help during her illness and at the time of her death.

FOR SALE—5 hives of bees and bee supplies. Phone 62, Miss Johnston, Dundas St. West.

FOR RENT—Small farm, about 3 acres, good cottage and barn, about twenty minutes walk from town. Apply to Mrs. Eleanor Claus, Thomas St., west of high school. 2tp

AUCTIONEER'S NOTICE

LICENSED AUCTIONEER for Hastings, Lennox & Addington and Frontenac Counties—22 years' experience—charges moderate. A call solicited. Enquire at The Deseronto Post for information. It will pay you.

S. W. CLARK,
Auctioneer, Odessa, Ont

The Rexall Store
CANADA'S FAVORITE DRUG STORES
"Get your drugs at the Drug Store."

Chocolate Bars
an assortment of seven different kinds for
25c.

T. L. McCullough
Prescription Druggist
DESERONTO - ONTARIO
WE ARE HERE TO SERVE YOU

QUINTE FUEL, DOCK & SUPPLY CO., Ltd.

Building Supplies—Lumber, Shingles, Brantford Roofing, Brantford Slate Shingles, Cement, Lime, Plaster, Sand, Fence Posts.
Coal—Hard and Soft. Wood—Hard and Soft.
Corn—Cracked, Ground or Whole.
Barley, Oats, Horse and Poultry Feed
Custom Cracking and Grinding

E. A. Rixen, Opp. P.O., Phone 58, M. Hunt, Dock, Phone 44.

S. ALLEN & SON
CUSTOM GRINDING HORSE FEED
WHOLE AND GROUND OATS
CHICKEN FEED
Prince Street - Deseronto

Phone 34 Thompson's Garage House 52
SPRING IS HERE! GAS IS HIGH!
Economize by having your Engine cleaned and valves ground.
Skilled Mechanics—Guaranteed Parts—And Prices Right
Full line of Accessories, Tires, Oils, Grease, etc. Parking lights installed.
NO JOB TOO LARGE! NONE TOO SMALL
Give us a call. Satisfaction guaranteed.
CHEVROLET SALES AND SERVICE STATION

DESERONTO COAL CO.
HARD COAL and HARD WOOD
SOFT SOFT
ORDER YOUR COAL NOW—
FOR A LIMITED TIME THE PRICE FOR HARD COAL—CASH WITH ORDER—WILL BE $16 TON.
LEAVE YOUR ORDER AT THERRIEN'S GROCERY OR TELEPHONE 46

Try The Post for Your Next Printing Order

ELEVENTH
of the series dealing with the establishment of the BANK OF MONTREAL at representative points in CANADA and elsewhere

IN PARIS

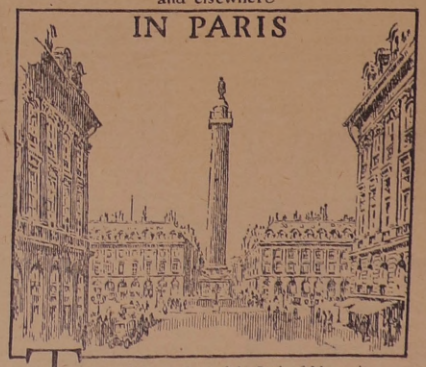

THE PARIS subsidiary of the Bank of Montreal is situated in a quarter rich in historic interest.

From a lofty column in Place Vendôme the statue of Napoleon looks out upon an imposing square the construction of which began in 1686 under authority of Louis XIV.—a square which has witnessed many of the city's greatest demonstrations and which now mirrors the social and business life of Paris.

Here, in the heart of the capital of France, the Bank of Montreal in 1919 established a subsidiary office in the Ritz Hotel Building. In February, 1922, the business of this office had become so extensive that enlarged quarters were opened near by at No. 6 Place Vendome.

BANK OF MONTREAL
Established over 100 years
Total Assets in excess of $650,000,000

None Will Satisfy

like pure, delicious

"SALADA"

GREEN TEA H473

The finest green tea produced in the world. — Ask for a trial package.

FREE SAMPLE of GREEN TEA UPON REQUEST. "SALADA," TORONTO

Woman's Interests

SUCCESSFUL ROADSIDE MARKETING.

Two years ago I had a surplus of jellies, jams, canned fruits and vegetables. I had taken orders that summer from a few friends and tried to can a few jars over and above each order and my own requirements.

We live on a highway within easy distance of several towns. On Labor Day I put out a crude stand and covered it with white cotton cloth. I arranged my shining jars and glasses as attractively as possible and made many sales that first day.

Once a week after that, until my goods were gone, I put out my stand.

Someone suggested that I sell chicken sandwiches; so I had a sign painted and nailed to a board and put it in front of my stand. It is surprising how many I sold. I made them only as people called for them. I had everything ready in the house to enable me to work quickly, and I wrapped each sandwich in a piece of waxed paper. I was generous with my butter and chicken.

I found that everyone was glad to wait for freshly made sandwiches. Some people would sit in their autos and eat them, but many liked to get out and sit on settees or chairs on the lawn and rest a while.

We also sell our garden and orchard surplus.

My husband shows just enough fruit and vegetables to attract the eye. We keep very little of anything picked ahead, and often the customer goes into the field to get his own goods.

We plan to sell fruit and vegetables as near the wholesale market price as possible.

If we have apples that drop on the grass they are marked and sold as dropped apples. We do not try to sell them for A1's.

When our corn was ready we had a sign made, Sweet Corn Picked While You Wait, Twenty-five Cents a Dozen.

My husband did nothing but pick corn until dark.

It is desirable to have a good approach to a stand, and if possible a parking space so cars can drive in off the road. Roadside markets are a nuisance if they block traffic.

One can try selling homemade cake, pies, bread or doughnuts, but unless one has an order business it is rather uncertain in rainy weather. I have made sunshine cakes on a Saturday and sold them whole or by the piece and have made cup cakes and frosted them. They went well; I always sold all I cooked and sometimes parted with a pie or cake that I had made for the family.

CATSUPS.

Catsups may be included in the condiments of which it is impossible to have too great a variety, for with them the housewife may give a piquancy and change to the daily meals otherwise unobtainable.

An ordinary dish of bacon may be given an entirely new flavor by the addition of a vegetable catsup. When the meat is cooked remove it to a hot plate, pour off nearly all the fat and add a couple of teaspoons of catsup for each half dozen pieces of bacon.

Try a few drops in the soup, the salad dressing, croquettes, the gravy and see the savoriness which is added. Catsup made from green tomatoes is especially adapted to the above. Chop one peck of green tomatoes and one-half peck of onions, add three ounces of mustard seed, one ounce each of salt, cloves, allspice, celery seed and black pepper; one pound of brown sugar and half a pint of mixed mustard. Cover with vinegar, bring slowly to boiling and simmer two hours. Strain through a puree sieve, reheat and bottle and seal when very hot.

PROTECT YOUR WALL PAPER.

The attractiveness of wall paper is preserved and the tendency to fade and mildew counteracted by giving the wall one coat of white shellac before the papering is done.

Outside walls in stone houses often discolor the paper in a short time while the paper on the other walls of the room remains as fresh and attractive as when first put on.

The coat of shellac on such walls has prevented this damage and saved us so much labor and expense that we want others to benefit by our experience.

CARE OF SMALL RUGS.

Small rugs are very apt to lose their sizing and become frayed at the ends by beating and shaking. When I find rugs in this condition I bind the frayed ends with skirt binding or some heavy piece of woolen goods. Before whipping the binding down, small metal washers are inserted at the corners, then the rugs are tacked face downward on a flat surface and a medium heavy starch, to which a small quantity of dissolved glue has been added, is brushed into the fabric.

The rugs are allowed to dry in this position, then the tacks are removed and the face of the rugs is brushed with a paste made of corn meal and gasoline. This should not be done near a fire. This removes all grease and grime and the rugs are again ready for service and look almost like new.

DAINTY TOUCHES IN BEDROOM ARE INEXPENSIVE.

An old dotted Swiss dress made in the days of "five breadths" to the skirt, was rescued from the attic, washed, ripped and pressed. The Swiss has a dainty leaf and rosebud spray and the material is good. I evolved a spread for a single size bed, a dresser scarf and bands for new Swiss curtains. I'm really proud of my dainty bedroom hangings and spread. The saving, too, was worth some consideration.

If the fringe or scallops on a bed spread wear out first, trim off and run a narrow hem all around, or, with "tidy cotton," crochet a double crochet entirely around or, buy an inexpensive white fringe and sew on the edges firmly, using the sewing machine if possible. You'll be surprised how much longer the spread will last.

Worn bed sheets may be converted into crib sheets or pillow cases for the children's beds. If not too badly worn they may be torn down the middle, the outer edges sewed together and the torn edges hemmed and the sheet will be given a new lease on life, as it is the middle of the sheet that wears thin first.—G. S.

USES FOR SANDPAPER.

Sheets of sandpaper of several grades should be kept in every kitchen. Nothing aids so much in cleaning the inside of a burnt agate or iron kettle as a little square of rather coarse grade, rubbed smartly back and forth. The finer ones do not harm other cooking utensils and can be used on earthenware and heavy china.

When through dyeing, always give the pan a good rubbing with sandpaper to remove the little bits of color that get down in the pores somehow, unreached by the dishcloth.

With the aid of a rubber glove the inside of lavatory bowls grow white and clean when rubbed with a coarse sandpaper. The bowl will also respond and the tub itself, but a fine grade should be used for these.

When the clothesline has been left out in the rain, rub a piece of sandpaper along it and rest assured the clothes will not be marked.

Smooth up the sadirons when starch sticks by running over a sheet of the sandpaper tacked to the stand. It does them no harm.

For Sore Feet—Minard's Liniment.

WRIGLEY'S

after every meal

Cleanses mouth and teeth and aids digestion.

Relieves that over-eaten feeling and acid mouth.

Its l-a-s-t-i-n-g flavor satisfies the craving for sweets.

Wrigley's is double value in the benefit and pleasure it provides.

Sealed in its Parity Package.

"When Hearts Command"—

By ELIZABETH YORK MILLER

"When hearts command,
From minds the sagest counsellings depart."

CHAPTER XXXIV.—(Cont'd.)

The little man came out from his refuge, a queer-looking figure in the moonlight. He was breathing quickly, and his pinched face gleamed coldly white like a ghost's. A grim, embarrassed laugh broke from his lips.

Then he crossed to the big pool, took off his hat, rolled up one of his sleeves, and, lying flat on the wide rim, fished successfully for the cigar end Gaunt had cast away. It would have been such a pity had the goldfish suffered through Hector's carelessness.

After this Hugo waited until a light showed from Jean's room. But when he tried to return by the way he had come he found the window locked. Here was a nice predicament. He walked around and looked up at his own balcony. A heavy wistaria vine embowered one of the supporting pillars. Hugo rolled up his dressing-gown and made it secure at the waist with his girdle.

This was adventure if you like.

Would the vine bear his weight? He scarcely thought about that as he took hold and began to scramble up. Tito barked furiously, and Hugo called out to him in a hoarse whisper not to be a fool. The little dog whined and sniffed.

"Oh, shut up, can't you!"

Poor Hugo was getting nervous. It was hard work for an oldish man. His glasses fell off and he made a despairing grab for them with one hand. There was a crash, a rending of foliage, a shriek from Hugo, and pandemonium from Tito.

CHAPTER XXXV.

Jean, her hairbrush arrested in the middle of a stroke, listened with a swift sinking of the heart. That weird cry, that furious barking of the dog. What did it mean? Perhaps someone was trying to break into the house. Hugo was the only man on the premises, and the Villa Tatina contained a great many art treasures. Had Hector forgotten to lock the gate and slip the key into its usual hiding place?

She went into the hall and saw that the lights were on; then, as a little procession hove into view, felt vaguely comforted.

"Oh, Maddelina," she called down, "what is the matter? What has happened?"

Maddelina, who had lived for years in a chronic state of fear regarding burglars, replied in quavering tones that she did not know. Behind her, following close, were the two other house servants, Louisa—of the Villa Charmil—and Clementine, the parlor maid. All were in hastily improvised attire, and Louisa's costume was augmented by a beautifully embroidered nightcap tied under her chin with scarlet ribbons.

"Just wait a moment." Jean ran along the corridor to Hugo's room, switched on the light, and looked hastily about. The bed had not been slept in, but Hugo's clothes lay scattered over it. Tito ceased his barking and began to whine and scratch at the long balcony window. He had seen the light.

Jean opened the window, and he bounded at her skirts, then ran back to the balcony and started barking again, interspersing his clamor with plaintive whines.

"Hugo!" she called fearfully. Where on earth had Hugo got to?

Maddelina came to the door of the bedroom. "Where is the Signor?" she asked in her quavering, frightened voice.

"I don't know," Jean replied. Then she called again—"Hugo, where are you?"

Tito got up on his hind legs and scratched at the parapet, still keeping up his disconsolate row.

"He must be here, somewhere," Jean called to Maddelina.

The two other servants appeared, and Clementine,—a rather cold-blooded young woman,—asserted her confident belief that the Signor had been murdered by the burglars. Louisa began to cry and cross herself. Maddelina, like an old and very beautiful Madonna with her severely parted hair and plaits, opened cupboards and looked under the bed.

"The vine is down," Jean cried. She bent lower, hanging perilously over the parapet. Although the moon was very bright, the shadows were thick and confusing. "There's something lying there. Maddelina, I believe it's the Signor! Quick, we must go down. Oh, there's Guido!" Guido was the gardener, and he came running along the path from his cottage, flashing a lantern. "Guido, the Signor has fallen, I think. Look to him, Guido. I will come at once."

In a moment or more they were all bending over the tangle of vines in which poor Hugo's body was embedded. Guido's lantern flashing on the still, white face.

"He is dead," asserted Clementine.

"Oh, the poor, poor Signor!" cried Maddelina.

"Help me lift him up," Jean said grimly. "I don't believe he's dead. Only stunned, I think."

"Not dead?" Clementine's voice held a slight edge of disappointment.

Tito, who had followed them, of course, was very busy licking one of his master's hands.

"No, thanks be to the good God, he is not dead," said old Guido. "I myself have seen death often enough to know, and it is as the Signora says. He is but unconscious."

They carried him in and telephoned for the doctor, who arrived surprisingly soon considering the lateness of the hour. He was the English doctor who had attended Hugo during his attack of influenza.

His presence and authority helped to steady Jean's nerves.

It was nothing more serious than shock, he said. No broken bones or fractures. The vine had saved Hugo from anything of that sort. But he was a long time returning to consciousness, and dawn had risen before the household settled down again.

Jean rolled herself in a blanket and lay on the couch in his room. She made no attempt to sleep.

But Hugo slept, groaning a little uneasily from time to time. Tito, unrebuked, nestled beside him, and whenever Hugo groaned Tito whined.

Jean lay quietly watching them, her tired eyes fixed almost constantly on Hugo's face. Suppose he had been killed? Somehow, liberty at the price of poor Hugo's life did not seem particularly attractive. She was glad to know that she didn't desire his death.

What had he been doing out on that balcony? Leaning over too far and thus losing his balance? Perhaps Hector was right, and they ought to get an attendant for him, but poor Hugo wouldn't like that. After all, sane people have been known to have accidents. It was rather a shame always to be blaming whatever Hugo did or what happened to him on his supposed madness. One couldn't deny that he was a little childish and growing worse, but he didn't need a keeper.

Yet the question of what he might have been doing to get such a fall was persistent.

When he woke up, Jean asked him and at first he evaded the question.

"Oh, I'm terribly stiff," he groaned. "I feel as though I'd been beaten all over. Ouch! Get off my foot, Tito. Who let that dog on my bed? When's the doctor coming again? Do you think he'll allow me to get up? I'd like a couple of poached eggs with my breakfast——"

"Hugo, how did you fall? What were you doing?" Jean repeated, ignoring his clumsy side-tracking tactics.

"I don't know." He blinked at her. "Oh, I do ache so——!"

"But you must know how it happened," Jean persisted. "The doctor will be sure to ask you. He asked me."

"It's clean gone out of my head," Hugo confessed blandly. Then he remembered that he ached, and began to groan again and struggle up to reach the bell.

"Lie still. What do you want? I'll get it for you," Jean said.

"I want some hot water and my breakfast, and please get out of my room. I'd like to dress." In spite of her protestation he tottered to his feet. "I'm all right, I guess. This stiffness will pass off in time, if I don't let it take a hold on me. Where are my glasses? Oh, dear—I had them on when that blessed vine gave way. No, I hadn't. They fell off and I tried to catch them. They'll be broken, and I haven't got another pair. Oh, what shall I do! I can't see an inch without them."

But his eye-glasses were miraculously intact. Clementine brought them up with the breakfast tray, and when the doctor arrived Hugo, all nicely shaven and breakfasted and washed, was settled in a long chair on the balcony, happily engaged in making a new pipe. His treasured one had somehow managed to disappear.

Afterwards the doctor talked seriously to Jean about herself. Hugo, apparently, was all right.

"You look very tired, Mrs. Carnay," the doctor said. "A couple of days in bed would do you a lot of good."

Jean thanked him and said she would try to lie down a little in the afternoon.

"But that isn't what I mean. Give me your hand a moment." He put his fingers on her wrist, and although he did not shake his head in the traditional way, his manner betrayed a certain amount of dissatisfaction. "Take things as easy as you can, and don't worry about your brother. He's much better than I expected to find him."

The news of Hugo's accident reached Gaunt on his way down to market that morning. He had promised to take Hugo and was about to call for him when he met Guido in the Old Town and heard what had happened. He sent his boy on alone to market, and hurried up to the Villa Tatina.

Hugo was delighted to see him and full of self-importance; also frightfully disappointed at not being able to enjoy his promised treat.

"You'll stay with me," he pleaded. "I ache so. I can't get around very lively, and Jean is lying down. Now she can sleep so much I don't know. She's always lying about, and I heard the doctor encouraging her. She's a good woman, Jean—but just a little inclined to give in too easily. Look at me. Except for aching all over, I'm as right as rain. I was the one that had the tumble, not Jean. Yet you'd almost think——"

(To be continued.)

Bringing up children is the most thrillingly important business in all the world.—Mrs. Deapard, Pres. of the Women's Freedom League.

NURSES

The Toronto Hospital for Incurables, in affiliation with Bellevue and Allied Hospitals, New York City, offers a three years' Course of Training to young women, having the required education, and desirous of becoming nurses. This Hospital has adopted the eight-hour system. The pupils receive uniforms of the School, a monthly allowance and travelling expenses to and from New York. For further information apply to the Superintendent.

ISSUE No. 39—'24.

Soaking takes the place of rubbing—

JUST by soaking the clothes in the suds of this new soap, dirt is gently loosened and dissolved.

Even the dirt that is ground in at neck-bands and cuff-edges yields to a light rubbing with dry Rinso. Not a thread is weakened. The mild Rinso suds work thoroughly through and through the clothes without injury to a single fabric.

Rinso is made by the makers of Lux. For the family wash it is as wonderful as Lux is for fine things.

All grocers and department stores sell Rinso.

LEVER BROTHERS LIMITED, TORONTO

R-4-84

Thoughts.

Think truly, and thy thought
Shall the world's famine feed;
Speak truly, and thy word
Shall be a faithful seed,
Live truly, and thy life shall be
A great and noble creed.

—Horatius Bonar.

Only An Empty.

Six-year-old Freddy, a city-bred youngster, was on his first visit to his uncle's farm. At breakfast he heard that his uncle's Jersey cow had been stolen during the night.

"That's a good joke on the man who stole her," was Freddy's comment.

"Why?" asked his uncle.

"Why, just before supper last night the hired man took all the milk out of her."

Canada's National Song.

A Canadian writer has been telling, recently, how Canada's national song, "The Maple Leaf," came to be written. The composer, Alexander Muir, who was also the author of the words, was walking one day in his garden, when a leaf fell on his coat. Despite his brushing of it, the leaf stuck to his coat, a fact which led him to think of the lines he afterwards wrote. And when they were written he went to a music store to look for music likely to fit them, but could not find any, so he sat down and wrote his own tune to them. The song became popular at once, and has remained so.

TO CLEAN THE OIL STOVE WICKS.

When the asbestos rings of the oil stove become hard and the oil fails to soak up through them, light one of the burners and turn the rings upside down on it. Let them burn and they will be clear as new. Use a pair of pliers to take them off, so as not to burn the fingers. I have tried this and it works fine.—Mrs. C.

Minard's Liniment Heals Cuts.

If sunlight could be bottled and advertised as a cure for consumption, then consumption would disappear. —Dr. C. W. Saleeby.

BEAUTIFY IT WITH

"DIAMOND DYES"

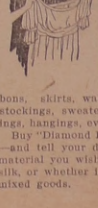

Perfect home dyeing and tinting is guaranteed with Diamond Dyes. Just dip in cold water to tint soft, delicate shades, or boil to dye rich, permanent colors. Each 15-cent package contains directions so simple any woman can dye or tint lingerie, silks, ribbons, skirts, waists, dresses, coats, stockings, sweaters, draperies, coverings, hangings, everything new.

Buy "Diamond Dyes"—no other kind—and tell your druggist whether the material you wish to color is wool or silk, or whether it is linen, cotton, or mixed goods.

Beans and Peas

Send Samples—State Quantities
Morrow & Co., 39 Front St. E.
Phone: Main 1738, Toronto, Ont.

Huge New X-Ray.

To reduce the cost of treatment and increase its effectiveness, an X-ray tube has been invented which is said to radiate five or six times as many curative rays as ordinary tubes. Thus the time of exposure is cut down. Another process is being perfected to extend the use of the X-rays to internal cancer.

WEBSTER

MAGNETOS

PARTS and SERVICE

Auto Starter and Generator Repair Company.

559A Yonge St. - Toronto

BETTER THAN EVER

PRINCE EDWARD BRAND FOX WIRE

That is the secret of the wonderful demand for "Prince Edward" Fox Wire.

MOST DEPENDABLE FOX WIRE IN THE WORLD

Shipments received regularly from our Mills in England. Write or wire for samples and latest Price List.

R. T. HOLMAN, Limited,
Summerside, P.E.I.
Sales Agents for Ontario
W. H. C. Ruthven, Allston
J. M. McGillivray, Priceville

Kelsey Heating is *Right* Heating

The Kelsey warm air generator will heat every room in your house. It is easy to operate and costs less for fuel than any other heating method.

Heats both small and large houses with equal satisfaction

WRITE FOR PARTICULARS

CANADA FOUNDRIES & FORGINGS LIMITED

JAMES SMART PLANT
BROCKVILLE, ONT.

Canada from Coast to Coast

St. John's, Nfld.—The hunt for fur is extending northward each year, according to officials of the Hudson's Bay Co. and Revillon Freres. These have already despatched their steamers on their annual tour of the northern ports which each season are being located farther and farther north as the field of the pelt hunters is extended into the Arctic. The Hudson's Bay Co. now has a numerous chain of ports in Baffinland and other areas north of Hudson Strait. Two years ago the company undertook to establish a herd of reindeer in Baffinland with a view to augmenting the meat supply of the region.

Halifax, N.S.—One thousand tons of gold arsenical concentrates left here during the week for Antwerp. This shipment, the first of any volume to be made from Canada, was purchased from the Clark Gold Mines Corp. for the English Government and will be used in connection with a new English process in the manufacture of dyes. The consignment is bound for a large plant at Antwerp recently erected by the British Government.

Montreal, Que.—With eighty-seven tramp steamers now chartered to load grain here for Europe in the near future, seventy-six of them during the present month, active preparations are in progress at the port of Montreal for the biggest rush of grain ever known on the St. Lawrence. The number of steamers now chartered constitutes a record for the period.

Toronto, Ont.—The Canadian National Exhibition crossed the million and a half attendance mark for the first time in history. The figures for the closing day were 148,000, bringing the 1924 total to 1,519,000 as compared with 1,493,000 in 1923, the previous high record, showing a gain of 26,000. Financially the fair was a success. Receipts are expected to be about $1,100,000 and it cost about $750,000 to stage the great fair and operate it, the prize list alone reaching the total of $85,000.

The Pas, Man.—An area of approximately 10 acres of Crown land, situated at either mile 137 or mile 185 on the Hudson Bay Railway, is to be placed under cultivation as a demonstration farm by the Federal Dept. of Agriculture. The object will be to demonstrate growth and maturity of all garden vegetables, grains and grasses which may prove commercially practicable.

Saskatoon, Sask.—It is the belief in Saskatoon that the ranching venture of the Prince of Wales must be a paying proposition. The Saskatoon industrial board has just mailed a cheque for $501 to the E.P. ranch, this being the amount won by the prince's exhibits at the 1924 Saskatoon fair.

Lethbridge, Alta.—In this the first year of the operation of the Lethbridge Northern irrigation district, some 30,000 acres out of the total of 105,000 acres possible of irrigation have been put under the water. Several farmers irrigated upwards of 200 acres.

Vancouver, B.C.—If Vancouver develops as much in the next two years as officials of the Imperial Oil Co. of Canada, with headquarters at Toronto expect, the company will erect a modern ten-storey office building here to cost in the neighborhood of half a million dollars, according to information received from Toronto by the local manager of the company.

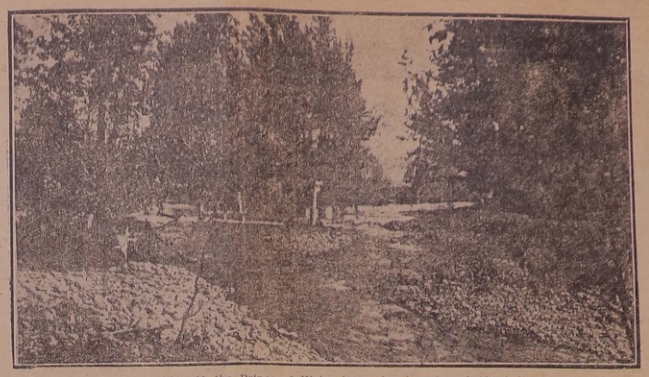

For reasons known to himself, the Prince of Wales has refused to have bridged this pretty stream on his Alberta ranch. To get to the houses and barns it is necessary to ford the waters.

MINERAL WEALTH ABOUNDS IN ARCTIC

Captain Bernier Brings Information About Treasures of Northern Isles.

A despatch from Quebec says:—The long discussed question as to whether the Dominion of Canada will ever benefit materially from the mineral riches of the northern islands in the vicinity of the Arctic Circle, many of which have been claimed for Canada in recent years by Captain J. S. Bernier, noted adventurer and Arctic explorer, would appear to be more or less definitely settled with the arrival of the "Arctic" at this port.

That there is every reason to be enthusiastic over the almost limitless possibilities in regard to the mineral development of the far north country, was the keynote of statements made by members of the expedition to the Canadian Press, the information being given out that, perhaps, in a short period of time, the agents of the Federal Government will take steps to open up and develop what are considered to be huge treasures in mineral ore.

F. M. D. Henderson, of the Northwest Territories and Yukon branch of the Federal Department of the Interior, stated in the course of an interview, that although it would be a little premature to speak with exactitude as to the wealth of the northern islands, he and all concerned were strongly of the opinion that the resources there might prove to be of such a vast and wealthy nature as to astonish the civilized world.

The "Arctic" went as far north as Kane Basin, on the northeastern coast of Greenland.

The Difficulty.

Poultry Farmer—"You'd be surprised what a difference these incubators make. We can hatch out two or three hundred chicks every week."

Dog Breeder—"Good Gracious! How ever do you manage to find names for them all?"

JAPAN AND PERSIA BACK CHINA'S CLAIM

Seat on League Council Insisted Upon by China—Plea for Foreign Nationals.

A despatch from Geneva says:—Indications that the Far Eastern countries, especially China and Japan, will stand together in insisting upon all their rights before the League of Nations was furnished by Thursday night's session of the League of Nations. Japan came out squarely in favor of granting China a seat on the Council of the League as a great Asiatic power, thus giving expression to Japo-Chinese solidarity. Persia also backed China's insistence that the great geographical divisions of the world, the principal races and the chief sources of wealth should all be recognized in the distribution of Council seats, and urged that China be given a seat because Asia is the largest country in the world, containing half the human race.

Through the unanimous adoption of a resolution favoring the allocation of seats on the basis of geographical divisions, it would seem likely that the present number of non-permanent seats, which is six, will be increased, so as to include China and perhaps some other countries.

Another feature of Thursday night's session of the Assembly was an address by Viscount Ishii, on the question of equitable treatment of foreign nationals in the domain of international commerce, upon which the permanent Economic Commission of the League submitted a preliminary report. Viscount Ishii declared that Japan attached great importance to this question, for she considered that it was one of the most important tasks of the League to see to it that "no member of he League is subject to any unjust discrimination in its international activity in the field of economics."

"In order to facilitate peace and insure the progress of the world," he continued, "it is necessary that the peoples should respect one another. The question of the equitable treatment of foreign nations is a gauge of the evolution of the League of Nations. In the last month the dawn of a new era of peace and mutual understanding has been rising in Europe."

The Week's Markets

TORONTO.

Man. wheat—No. 1 North., $1.53¾; No. 2 North., $1.49¾.

Man. oats—No. 2 CW, 64¾c; No. 3 CW, 63¾c; extra No. 1 feed, 63¾c; No. 1 feed, 62¾c; No. 2 feed 60¼c.

All the above c.i.f., bay ports.

Am. corn, track, Toronto—No. 2 yellow, $1.30.

Millfeed—Del., Montreal freights, bags included: Bran, per ton, $27; shorts, per ton, $29; middlings, $35; good feed flour, per bag, $2.05.

Ont. oats—No. 3 white, 48 to 50c.

Ont. wheat—No. 2 winter, $1.16 to $1.20; No. 3 winter, $1.14 to $1.18; No. 1 commercial, $1.11 to $1.15, f.o.b. shipping points, according to freights.

Barley—Malting, 79 to 82c.

Buckwheat—No. 2, 90c.

Rye—90 to 93c.

Ont. flour—New, ninety per cent. pat., in jute bags, Montreal, prompt shipment, $5.75; Toronto basis, $5.75; bulk seaboard, $5.50.

Manitoba flour—First pats., in jute sacks, $8 per bbl.; 2nd pats, $7.50.

Hay—No. 2 timothy, per ton, track, Toronto, $14; No. 3, $12.50.

Straw—Carlots, per ton, $9.50.

Screenings—Standard, recleaned, f.o.b. bay ports, per ton, $22.50.

Cheese—New, large, 19c; twins, 19½c; triplets, 20c; Stiltons, 21 to 22c. Old, large, 23 to 24c; twins, 24 to 25c; triplets, 25 to 26c.

Butter—Finest creamery prints, 38 to 39c; No. 1 creamery, 36 to 37c; No. 2, 34 to 35c; dairy, 28 to 30c.

Eggs—Extras, fresh, in cartons, 45c; extra, loose, 43c; firsts, 38c; seconds, 30 to 31c.

Live poultry—Hens, over 5 lbs., 20c; do, 4 to 5 lbs., 17c; do, 3 to 4 lbs., 15c; spring chickens, 2 lbs. and over, 25c; roosters, 12c; ducklings, 4 to 5 lbs., 18c.

Dressed poultry—Hens, over 5 lbs., 26c; do, 4 to 5 lbs., 22c; do, 3 to 4 lbs., 18c; spring chickens, 2 lbs. and over, 30c; roosters, 15c; ducklings, 4 to 5 lbs., 25c.

Beans— Canadian, hand-picked, lb., 6½c; primes, 6c.

Maple products—Syrup, per imp. gal., $2.50; per 5-gal. tin, $2.40 per gal.; maple sugar, lb., 25 to 26c.

Honey—60-lb. tins, 13½c per lb.; 10-lb. tins, 13½c; 5-lb. tins, 14½c; 2½-lb. tins, 15c.

Smoked meats—Hams, med., 27 to 29c; cooked hams, 40 to 42c; smoked rolls, 18 to 20c; cottage rolls, 21 to 24c; breakfast bacon, 23 to 27c; special brand breakfast bacon, 29 to 31c; backs, boneless, 33 to 38c.

Cured meats—Long clear bacon, 50 to 70 lbs., $17.50; 70 to 90 lbs., $16.80; 90 lbs. and up, $15.50; lightweight rolls, in barrels, $33; heavyweight rolls, $27.

Lard—Pure, tierces, 17¼ to 18c; tubs, 17¾ to 18¼c; pails, 18 to 18¾c; prints, 20¼ to 20½c; shortening, tierces, 16 to 16½c; tubs, 16½ to 17c; pails, 17 to 17½c; prints, 18 to 18½c.

Export steers, choice, $7 to $7.50; butcher steers, choice, $5.50 to $6; do, good $5 to $5.25; do, com. to fair, $3 to $4.75; butcher heifers, choice, $5.25 to $5.75; do, good, $4.75 to $5; do, com., $3.50 to $4.25; butcher cows, choice, $4 to $4.50; do, fair, $3 to $3.75; do, canners and cutters, $1.50 to $2.50; butcher bulls, good, $3.50 to $4.25; do, fair, $3 to $3.50; do, bologna, $2.50 to $3; feeding steers, good, $5.25 to $5.50; do, fair, $4.50 to $5; stockers, good, $4.50 to $5; do, fair, $3.50 to $4; calves, choice, $10 to $11; do, med., $8 to $10; do, grassers, $4 to $5; milch cows, choice, $75 to $90; springers, choice, $80 to $100; plain cows, $45 to $65; good light sheep, $7.50 to $8.50; heavies and bucks, $4 to $5; culls, $2 to $4; good ewe lambs, $11.50 to $12; bucks, $9.50 to $10; culls, $8 to $9; hogs, fed and watered, $9.85 to $10.10; do, f.o.b., $9.25 to $9.50; do, country points, $9 to $9.25; do off cars, $10.25 to $10.50; do, selects, fed and watered, $10.85 to $11.10.

MONTREAL.

Oats, Can. west., No. 2, 70c; do, No. 3, 69½c; extra No. 1 feed, 68½c. Flour, Man. spring wheat pats., 1sts, $8; seconds, $7.50; strong bakers', $7.30; winter pats., choice, $6 to $6.10; rolled oats, bag 90 lbs., $3.55 to $3.65. Bran, $7.25. Shorts, $9.25. Middlings, $15.25. Hay, No. 2, per ton, car lots, $16.50 to $17.

Cheese—Finest wests., 17¼ to 17⅝c; finest easterns, 17 to 17¼c.

Butter—No. 1 pasteurized, 36½c; No. 1 creamery, 35½c; seconds, 35c.

Eggs—Storage extras, 42c; storage firsts, 36c; storage seconds, 30c; fresh extras, 48c.

Coincident with the presence of the Prince of Wales in the U.S., is the fact that King Edward VII., when the Prince of Wales, arrived in New York as Lord Renfrew on September 20, 1860. He is shown as photographed at that time.

The camera doesn't lie. So this Toronto lady had her photograph taken with the sixteen-pound lunge she landed unassisted in the Trent River this season, the biggest catch made by any woman.

BRITIST PUBLIC SHOWN ROYAL ROUTE

Railway Agents in Britain Indicate Prince's Trip With Flagged Map.

A despatch from London says:—The Canadian National Railways publicity department is cleverly exploiting the Prince of Wales' journey over the National Railways. In the windows of over three hundred agents in England and Scotland a large map is placed, flagged along the route to indicate the chief points through which the prince's train passes, a large flag is waved daily to indicate the location of the prince's train.

Crowds are to be seen continuously outside the windows studying the representation with interest and incidentally acquiring a knowledge of Canadian geography.

Weather Maps of Northern Hemisphere Made at Sea

On arrival at Liverpool in the Cunard liner Carmania from Canada, Sir Napier Shaw, professor of meteorology, Imperial College of Science and Technology, South Kensington, said that on the way out to Canada, from the decks of the Caronia, and by means of wireless, a meteorological map of the northern hemisphere was made.

He added that this is the first time such a thing has been done on board ship at sea.

Government Forces in Honduras Grapple With Rebels

A despatch from Tegucigalpa, Honduras, says:—A sanguinary battle between the Government forces and the rebels has been raging for the past 24 hours around Comayagua. No details have yet been received as to the exact situation of the contending armies.

Government troops have recaptured Santa Rosa, Copan and La Esperanza from the rebels.

On the North American continent the British possessions are larger by nearly 100,000 square miles than those of the United States.

Trade Treaty Arranged Between Australia and Canada

A despatch from Ottawa says:—It was announced by the Prime Minister on Thursday that the negotiations with Australia which have been carried on for several months by the Hon. James A. Robb, Acting Minister of Finance, and the Hon. Thomas A. Low, Minister of Trade and Commerce, have resulted in the conclusion of a trade agreement between the two Dominions. The agreement is of a reciprocal nature, granting the Dominion of Canada preference in many lines of export, in return for which Canada agrees to extend equally favorable treatment to various Australian products.

The great boon that the radio has become to settlers in the Northland is emphasized by Rev. W. Gladstone Walton, a missionary from Ungava, on the eastern shores of Hudson Bay. He states that along the shore many stations have been erected and that though mails are delivered in Ungava only from two to four times a year the settlers and traders are getting world news by radio as early as the readers of city newspapers.

Aerial Passage London to Paris Every Half Hour

A despatch from London says:—Half-hourly aerial services between London and Paris will be inaugurated as soon as a sufficient number of sixteen-seater air expresses have been built for Imperial Airways, a British concern. Americans, who constitute four-fifths of the air passengers between the British and French capitals, will be able to fly without making reservations, completing their journey in two and one-half hours from terminus to terminus.

Experts consider frequent service of this sort best for short distances, while bigger machines, carrying fifty passengers, should be used on trunk lines to Moscow, Constantinople and Egypt.

Sincerity and common sense make a passport anywhere.

ROYAL RANCHER HAS REACHED DESTINATION

Passes Through Calgary While Sleet Storm Rages—Motors from High River.

A despatch from Calgary says:—With a driving sleet storm sweeping the city, Edward, Prince of Wales, arrived in this city at 8.20 o'clock on Thursday night. The royal special stopped here forty-six minutes, afterward proceeding to High River, where the royal rancher spent the night on board his train. On Friday he motored to the E. P. Ranch.

The Prince is suffering from a slight cold which he contracted on his trip across the continent.

There was only a handful of people to greet him at Calgary, for the movements of the train had been shrouded in mystery and the public put off the scent by the announcement that the train would not come to the depot, as it did.

There was no official welcome although the Prince was informally greeted by Mayor Webster, Inspector Spalding of the R.C.M.P., and Senator Lougheed.

Building.

When a house is reared, each brick laid, each nail driven, each rafter set in place finds its position on the basis of all that was done up to that moment. There must be a solid underpinning that the superstructure may be substantial. It is impossible to derive a rock-bottom stability from a quicksand foundation.

The structure of society depends on the performance of each man in his place through the generations. Age builds on age; and as we come on the scene we inherit the fruit of the toil and travail of civilized mankind before us. In our turn we are bound to leave "on going hence some immemorial thing." All we can do is to live our lives as well as we know how to live them and leave the issue with the Master-Builder whom the stars obey.

A good name, like the inferior fortune that is money, is a matter of accretion. The good neighbor and useful citizen is known to-day by what he has been consistently for many years. In rare instances, which headlines seldom fail to emphasize, the pillar of church and state topples suddenly to ruin; and there is grief, with general amazement. When we see such a collapse, we must remember the infinitely small proportion measured with the number of those who continue to justify the affectionate general confidence.

That public esteem is worth a man's ceaseless effort to acquire; and it is better to upbuild such a reputation than to rear the most palatial of the houses made with hands.

At the annual meeting of the Canadian Automobile Association it was announced that outside of Ontario there remained but a solitary link to connect up a Dominion transcontinental highway, and that contracts for the completion of this connection which was in the Rockies has now been let by the British Columbia Government.

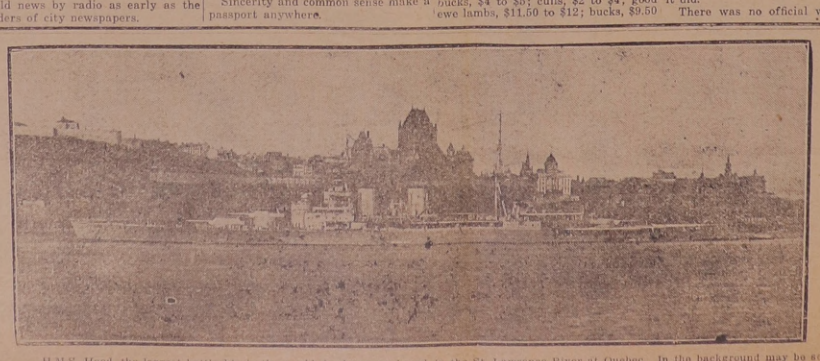

H.M.S. Hood, the largest battleship in the world, is shown anchored in the St. Lawrence River at Quebec. In the background may be seen the Citadel, the Chateau Frontenac and Quebec Sanitary.

WE AIM TO PLEASE

Lake Ontario Fresh

WHITEFISH

QUALITY and SERVICE

ROACH & WHITTON

BUTCHERS St. George St., Deseronto.

—HEINTZ' BULK PICKLES— —HEINTZ' BULK PICKLES—

The Deseronto Post

PUBLISHED EVERY WEDNESDAY

Subscription: To anywhere in Canada, $1.50 per year in advance; To United States and British Isles, $2.00. If not paid in advance, add 25c. per year to above rates. No paper stopped till ALL arrearages are paid, except at option of the publisher.

Advertising Rates on application.

The Post is the only newspaper published in a live manufacturing town of 2000 people. It is read and supported by a wide district.

The Post will make a nominal charge for any reference in its columns to anything the printing for which has been secured elsewhere.

HARRY M. MOORE, PROP.

The office of The Deseronto Post is the official Camp-Fire Station of ADVENTURE magazine. These stations cover the entire world and make convenient rallying points for adventurers.

Wednesday, October 1, 1924.

See Field's ad. in this issue.

Get your printing where you can get publicity.

Monday, November 10th, has been proclaimed Thanksgiving Day in this country this year.

The talk for and against the O.T.A. waxes hot. Talk is cheap and only votes count in this as in any other contest.

The Steamer Brockville took quite a crowd of Napanee and Deseronto people to the Picton fair last Wednesday.

The Prince of Wales is taking a chance of getting in wrong with the women when he says he does not like the bobbed hair craze.

The freight train wreck at Collins Bay on Friday delayed for some time all the trains on the Napanee-Kingston division of the C.N.R.

While the work on Dundas St. has been but started, there is already a vast improvement on the street as will be noticed in driving over it.

Hugo B. Rathbun of Belleville, who was terribly burned while attending the yacht races near Watertown, N.Y., some time ago, is improving slowly.

Tax Collector W. J. Bowen reports the taxes coming in fairly well again this year. The two per cent. discount closed with the month of September.

The C. & C. Club will hold a dance at Camp Summerside Pavilion tomorrow (Thursday) evening. Music will be furnished by The Melody Kings. See bills for further particulars.

This district was swept by a south-west wind which started at nine o'clock Saturday night and blew continuously for over twenty- four hours bringing with it a heavy rain and a much cooler change in temperature.

The proclamations for the taking of the vote on the referendum in East Hastings were printed in the local office of the E. B. Eddy Co. But the little old Post will continue to ramble right along in spite of this unfair competition.

We are going to get out four more issues of The Post and then we are going to take a holiday. The Post will, therefore, not be issued on Wednesday, Nov. 5th, and there is a possibility that the following week's issue will also be skipped this year. Will all those to whom this may concern kindly accept fair warning.

Nothing further has been heard of David Tugwell and Harry Sheridan, who left Oswego for Amherst Island in a motor boat on August 15th. Now that a month has passed hopes of locating the men have been given up. The most careful search of the islands in the neighborhood has been made for traces of wreckage, but without success.

Picton post office displays at the stamp wicket a sign in gleaming red letters: "No American money accepted." Rather a cold greeting to the American tourist. It is pleasing to note, however, that the hotels, restaurants and stores are not so particular as to whose money they handle and the American visitor can have his wants supplied and get the right change back.—Picton Times.

The provincial authorities do not recognize the right of rebate in the case of a person taking out a marriage license and failing to use it. This was revealed when Geo. K. Dewey, town clerk, Brockville, who issues such licenses, received word that no rebate would be permitted in the case of a man who procured a marriage license when he did not require it, his marriage having been published by banns.

Negotiations are under way as to the sale of the Roy Brewery on Front St., Belleville, to outside interests, reports the Ontario. The brewery has not been in operation for the past few years, for in September, 1916, the prohibitory measure was put through as a wartime enactment, and although manufacture was not prohibited for export, Mr Roy ceased brewing beer of over 2½%. Beer of less than 2½% was brewed for a time but later operations ceased.

Is it fair to the publisher of this—your town newspaper—to keep your subscription to your daily paper paid up all the time and let your subscription to The Post drag along until you have to be dunned for it? And do you think you have any license to feel sore when that dunner arrives? Well, some of you, better be on the look-out. All Post subscriptions which are in arrears for over two years will be made out shortly—and posted to those who are not paying as they should. Further, these subscriptions will be collected if we have to go to extremes to get our money.

Subscription Rates for Papers

Toronto Globe, $5 per year.
Mail and Empire, $5 per year.
Rod and Gun, $2 per year.
National Geographic, $4 per year.
Pictorial Review, $1.50 per year.
Saturday Evening Post, $3 per year.
Scientific American, $4.50 per year.
Family Herald and Weekly Star, $2 per year.
Needlecraft, 65c. per year.

We don't use church or lodge connections to get your printing orders. Business is business!

BINDER TWINE

HARVEST TOOLS

HORSE FORK ROPE

HAY FORKS, TRACK & SLINGS

LAWN MOWERS

LAWN HOSE

BERRY BOXES, AND CRATES

A FULL LINE OF AGATE AND ALUMINUM WARE

FRUIT JARS, all sizes.

Arnold Collins

Here and There

Glass tubes filled with water are used as incubators for trout eggs at the Ontario Government Hatcheries.

Designed to prevent mildew, a Californian has invented a device which sprays wet or dry sulphur over grape vines.

More than 36 tons of food are required daily to feed hogs on a California ranch and it is distributed by means of an electric railway using side dump cars.

The light producing apparatus of the glow worm and firefly is said to be the most efficient in the world. The glow worm light is eighty times more efficient than a tungsten lamp.

Construction of a million and a half dollar factory building has commenced in Cornwall, Ont., which, when completed, will give employment to 500 hands. Artificial silk will be manufactured from pulpwood.

Crossing from Cherbourg to Quebec in 5 days 19 hours, the Canadian Pacific S.S. Empress of France created a new record for the trans-Atlantic voyage. Her average speed on the record run was 20.155 knots.

Montreal officers of the Dominion Express Company state that the strawberry shipments this year have been much heavier than heretofore. The Ontario crop ripened quickly, but was easily disposed of.

Alberta Government wolf-hunters will this season again penetrate the barren land and wage war on the timber-wolves which prey on the caribou herds. Last season the hunters killed off several hundred of the predatory beasts in the country north-east of Great Slave Lake.

Beginning in the Autumn, German express trains will be equipped with combination radio and wireless telephones, enabling the sending of wireless messages, telephoning and the giving of radio concerts while the train is travelling at a high rate of speed.

A world's record for his senior two-year old Holstein Friesian Heifer, Williamsburg Pontiac, is claimed by Dr. M. W. Locke, Williamsburg, Ont., as a result of a 30 day test showing production of 2,788.5 pounds of milk and 113.82 lbs. butter fat, equivalent to 148.8 lbs. of butter.

The official Railway Guide, in commenting on the Air service which connects with the Canadian Pacific Railway at Angliers says: —"so far as we are aware this is the first instance on this continent where interchange of passenger traffic between railways and airplanes has been established.

In his address to the Associated Advertising Clubs of the World, at Wembley, July 17th, E. W. Beatty, president of the Canadian Pacific Railway stated that the amounts spent on colonization by the Canadian Pacific Railway and the Canadian Government from the year 1881 totalled, respectively $67,000,000 and $35,000,000.

ANGLING — HUNTING — TRAPPING

LICENSES

ISSUED AT THE POST PRINTING OFFICE

N.B.—"Non-Resident" shall mean any person domiciled in the Province for a period of less than twelve months.—Ontario Game and Fisheries Laws 1924, Page 12.

LICENSE FEES FOR NON-RESIDENTS

Angling	$ 5.50
Hunting small game	21.00
Hunting large game	41.00

RESIDENT LICENSES

Deer Licenses	$4.00
Special Camp Licenses	4.00
Moose Licenses	6.00
Trapping Licenses	5.00

Create Your Own Currency

Your ownership of a Savings Bank Account creates a currency all your own. A cheque bearing your signature jointly with that of the Standard Bank adds the prestige of our name to the integrity of yours, a combination of inestimable value to you from a business and social viewpoint, while offering other practical advantages of incalculable number. The deposit of one dollar to your credit in the nearest Standard Bank Branch will lay the foundation for a currency all your own.

BANKING FIFTY YEARS

THE STANDARD BANK OF CANADA

DESERONTO BRANCH—C. E. Argue, *Manager*

Branches also at Belleville, Napanee, Picton

Who Does Your Printing?

WE PRINT LETTERHEADS, MEMOS, ENVELOPES, POST CARDS, POSTERS, WEIGH BILLS, INVOICES, STATEMENTS CALLING CARDS, BUSINESS CARDS, WEDDING OR DANCE INVITATIONS, ANNOUNCEMENTS, PAMPHLETS, BOOKLETS OR ANYTHING ELSE YOU MIGHT REQUIRE IN BUSINESS OR PLEASURE.

Small and Large Monuments

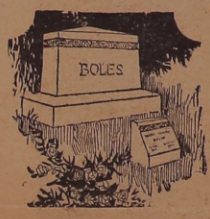

We design and cut to your special order. Specify what you wish and we will make it for you.

Lettering cut in or raised on stones.

You may have your choice of Granite or Marble.

We have always a large stock of all kinds of Monuments and Markers at very low prices.

W. HOWITT, NAPANEE

ADVERTISEMENT ADVERTISEMENT

Progress or Reaction

Ontario Electors Must Choose

THE issue of the Plebiscite of October 23rd is: Shall the sale of intoxicating liquor as a beverage continue to be prohibited, or the traffic be re-established and conducted by the Government? ¶ Since September 16th, 1916, the legalized sale of liquor for beverage purposes has been prohibited. During eight years The Ontario Temperance Act has wrought a moral, social and economic transformation, gradual but real. ¶ A new generation knows nothing of the evils of the liquor traffic before the O. T. A. came into force. Older generations may have forgotten. ¶ Think of it! There is not a man or woman 29 years of age who has legally seen the inside of a bar-room or liquor shop in the Province of Ontario. ¶ Booze is banned! It is a discredited and dishonored outlaw. Now, it wants to come back. It seeks not only re-instatement, but that the Government itself shall be an active partner.

Do You Remember?

The old-time Bar-Room and Liquor Shop, with their disgusting sights and sounds and smells;

The staggering, cursing, drunken men who jostled us on the streets and on the cars—particularly on holidays or at public demonstrations—and who filled our jails;

The poor, battered, bedraggled hulks of men and women—God's children, our brothers and sisters, every one of them;

The destitution, misery, wretchedness, squalor, filth and disorder in many hovels that might, and should, have been homes;

The vice, the immorality, the crime, the debauchery, incited by liquor, that appalled good citizens.

The O.T.A. Has Made Good

Contrast those conditions with the situation today. The Ontario Temperance Act has brought immeasurable improvement. Drunkenness has decreased. Crime has been lessened. Homes are happier. Children have been given a better chance. Savings Bank deposits have increased. All down the line, PROGRESS has been written into the history of Old Ontario!

OFFICIAL RECORDS PROVE ALL THIS!

The following table shows that, in Ontario under the O. T. A., there has been a substantial decrease in the offences that are usually associated with drink:

	1914	1922
Assaults	1,627	756
Cruelty to Animals	1,172	256
Vagrancy	4,703	1,507
Keeping and Frequenting Bawdy Houses	802	352
Loose, Idle and Disorderly	6,411	1,736
Drunkenness	17,703	10,063

NOTE THE OPINION OF OUR MANUFACTURERS:

"Does Prohibition, under the O. T. A., result in more comfortable homes and better supplies of food and clothing for wives and children?"

When this question was asked of leading Ontario manufacturers by the Ontario Board of License Commissioners, 1,165, or 82 per cent., answered "Yes", while only 239, or 17 per cent., said "No".

All Systems of Government Sales Have Failed

So-called "Government Control" has proven a dismal failure wherever tried. Drinking, drunkenness and bootlegging have reached appalling proportions. Every Canadian Province that has tried any form of "Government Sale" has already learned a hard lesson.

Take BRITISH COLUMBIA: Hon. H. H. Stevens, M.P., in a public address in Vancouver recently, declared:

"Never, in the history of the country, was bootlegging comparable in magnitude and murderous results to what it is today."

Or, MANITOBA: Figures furnished by the Chief of Police of Winnipeg show an increase of 45 per cent. in the number of drunk and disorderly cases in the first five months under Government Sale, as compared with the corresponding five months of the previous year under Prohibition.

And, finally, QUEBEC: The following resolution was unanimously adopted by the Presbytery of Montreal, April 15th, 1924:

"That we regard it to be a patriotic duty to make it known that the drug traffic flourishes here as never before and is on the increase, bootlegging flourishes in and from this Province as never before, that drunkenness is on the increase and that the Quebec system of Government Control is socially injurious and not a success."

For the Honor of Old Ontario mark Your Ballot thus:

1 Are you in favour of the continuance of The Ontario Temperance Act? X

2 Are you in favour of the sale as a beverage of beer and spirituous liquor in sealed packages under Government control?

Ontario Must Hold the Line

If a majority vote for "continuance", it means that we will have a better law more effectively enforced, with correspondingly improved results. The Government, through the Prime Minister, has definitely pledged itself to "strengthen" the Act and "give it active and vigorous enforcement".

If a majority vote for "Sale", it means the re-establishment of the old, discredited Liquor Traffic, in the guise of respectability under a system that makes the Government the bartender and every citizen a partner, acting as sales agent for the brewers and distillers and making profit for them out of the destruction of life and happiness.

The Ontario Plebiscite Committee, uniting the temperance forces of Ontario, calls upon all who love their Province and wish its continued and increasing prosperity and the happiness of its people to VOTE FOR THE LAW that has accomplished immeasurable good, and not for a return of the traffic that has wrought such havoc in the past, and would do it again.

The Ontario Plebiscite Committee

2 Toronto Street, Toronto G. B. Nicholson, *Chairman*